

2020

SFCR ASR Schade-
verzekering N.V.



a.s.r.
de nederlandse
verzekerings
maatschappij
voor alle
verzekeringen

Cover

The campaign slogan, which appears on the title page, is 'Dit is de tijd van doen'. This translates as 'Now is the time for action'. This annual report features illustrations of this campaign accompanied by explanatory text.

The slogan was chosen to indicate that the time for inaction is past. If a sustainable future is to be achieved, steps must be taken now. It is important to be fully aware of the consequences these choices will have for the long term.

a.s.r. wants to provide insurance in a way that contributes to a fair and sustainable society. And the more people and companies that do so, the better things will be.

a.s.r.

Archimedeslaan 10

P.O. Box 2072

3500 HB Utrecht

The Netherlands

www.asrnl.com

2020

—

SFCR ASR Schade-
verzekering N.V.

Contents

Introduction	5	C Risk profile	44
Summary	6	C.1 Insurance risk	52
A. Business and performance	6	C.2 Market risk	59
B. System of governance	6	C.3 Counterparty default risk	66
C. Risk profile	7	C.4 Liquidity risk	68
D. Valuation for Solvency purposes	7	C.5 Operational risk	69
E. Capital management	8	C.6 Other material risks	70
		C.7 Any other information	70
A Business and performance	10	D Valuation for Solvency purposes	72
A.1 Business	10	D.1 Assets	73
A.2 Key figures	16	D.2 Technical provisions	76
A.3 Investment performance	17	D.3 Other liabilities	81
A.4 Performance of other activities	19	D.4 Alternative methods for valuation	82
A.5 Any other information	19	D.5 Any other information	82
B System of governance	21	E Capital management	83
B.1 General information on the system of governance	21	E.1 Own funds	84
B.2 Fit and Proper requirements	27	E.2 Solvency Capital Requirement	86
B.3 Risk management system including the Own Risk and Solvency Assessment Risk Management System	28	E.3 Use of standard equity risk sub-module in calculation of Solvency Capital Requirement	87
B.4 Internal control system	38	E.4 Differences between Standard Formula and internal models	87
B.5 Internal audit function	41	E.5 Non-compliance with the Minimum Capital Requirement and non-compliance with the Solvency Capital Requirement	87
B.6 Actuarial function	42		
B.7 Outsourcing	42		
B.8 Any other information	43		

Introduction

The structure of the Solvency and Financial Condition Report (SFCR) has been prepared as described in annex XX of the Solvency II Directive Delegated Regulation. The subjects addressed are based on article 51 to 56 of the Solvency II Directive and act 292 up to and including 298 and act 359 of the Delegated Regulation. Furthermore, the figures presented in this report are in line with the supervisor's reported Quantitative Reporting Templates (QRT).

All amounts in this report, including the amounts quoted in the tables, are presented in millions of euros (€ million), being the functional currency of ASR Schadeverzekering N.V. (hereafter referred to as a.s.r. non-life), unless otherwise stated.

Summary

The 2020 SFCR provides a.s.r. non-life stakeholders insight in:

A. Business and performance

The Solvency II ratio stood at 163% as at 31 December 2020 as a result of € 2,046 million Eligible Own Funds (EOF) and € 1,253 million Solvency Capital Requirement (SCR).

a.s.r. non-life generated € 2,749 million in Gross Written Premiums (GWP) in 2020 (2019: € 2,479). A large part of the growth was driven by the acquisitions of Loyalis non-life in May 2019 (€ 145 million) and Veherex (€ 13 million).

The net result for 2020 (€ 210 million) is € 5 million lower than for 2019 (€ 215 million). The decrease was mainly due to lower indirect investment income, which was driven by higher impairments on equities. This decrease was partly offset by a higher result from insurance activities driven by growing premium volumes at roughly the same CoR.

Operating expenses (including investment costs) increased by € 12 million (5.7%) to € -224 million (2019: € -211 million) of which € 9 million is related to the acquisitions of Loyalis non-life and Veherex.

The combined ratio increased to 93.6% (2019: 93.5%). The increase of 0.1%-points is driven by a higher claims ratio (1.1%-points) as well as a lower commission ratio (0.7%-points) and expense ratio (0.3%-points). The claims ratio increased mainly due to a higher claims ratio in Disability, despite the overall positive effect of COVID-19 (-1%-point) on a.s.r. non-life.

Full details on the a.s.r. non-life's business and performance are described in chapter A Business and performance (page 10).

B. System of governance

This paragraph contains a description of group policy, which is applicable for the solo entity.

General

a.s.r. is a public limited company which is listed on Euronext Amsterdam and governed by Dutch corporate law. It has a two-tier board governance structure consisting of an Executive Board (EB) and a Supervisory Board (SB). The EB is responsible for the realisation of corporate objectives, the strategy with its associated risks and the delivery of the results.

The SB is responsible for advising the EB, supervising its policies and the general state of affairs relating to a.s.r. and its group entities. As of 1 February 2019 a.s.r. changed its management structure. This was effected through the appointment of a Business Executive Committee (BEC). The BEC works alongside the EB and shares responsibility for the implementation of the business strategy.

Risk management

It is of great importance to a.s.r. that risks within all business lines are timely and adequately controlled. In order to do so, a.s.r. has a Risk Management framework in place based on internationally recognised and accepted standards (such as COSO ERM and ISO 31000:2018 risk management principles and guidelines). Using this framework, material risks that a.s.r. is, or can be, exposed to, are identified, measured, managed, monitored and evaluated. The framework is applicable to a.s.r. group and the underlying (legal) business entities.

Control environment

In addition to risk management, a.s.r.'s Solvency II control environment consist of an internal control system, an actuarial function, a compliance function, a risk management function and an internal audit function. The system of internal control includes the management of risks at different levels in the organisation, both operational and strategic. Internal control at an operational level centres around identifying and managing risks within the critical processes that pose

a threat to the achievement of the business line's objectives. The actuarial function is responsible for expressing an opinion on the adequacy and reliability of reported technical provisions, reinsurance and underwriting. The mission of the compliance function is to enhance and ensure a controlled and sound business operation. The Audit Department evaluates the effectiveness of governance, risk management and internal control processes, and gives practical advice on process optimisation.

Full details on a.s.r.'s system of governance are described in chapter B System of governance (page 21).

C. Risk profile

a.s.r. non-life applies an integrated approach in managing risks, ensuring that our strategic goals (customer interests, financial solidity and efficiency of processes) are maintained. This integrated approach ensures that value will be created by identifying the right balance between risk and return, while ensuring that obligations towards our stakeholders are met.

Risk management supports a.s.r. non-life in the identification, measurement and management of risks and monitors to ensure adequate and immediate actions are taken in the event of changes in a.s.r. non-life's risk profile.

a.s.r. non-life is exposed to the following types of risks: insurance risk, market risk, counterparty default risk, liquidity risk, operational risk and strategic risk. The risk appetite is formulated at both group and legal entity level and establishes a framework that supports an effective selection of risks.

The SCR is build up as follows:

Solvency capital requirement

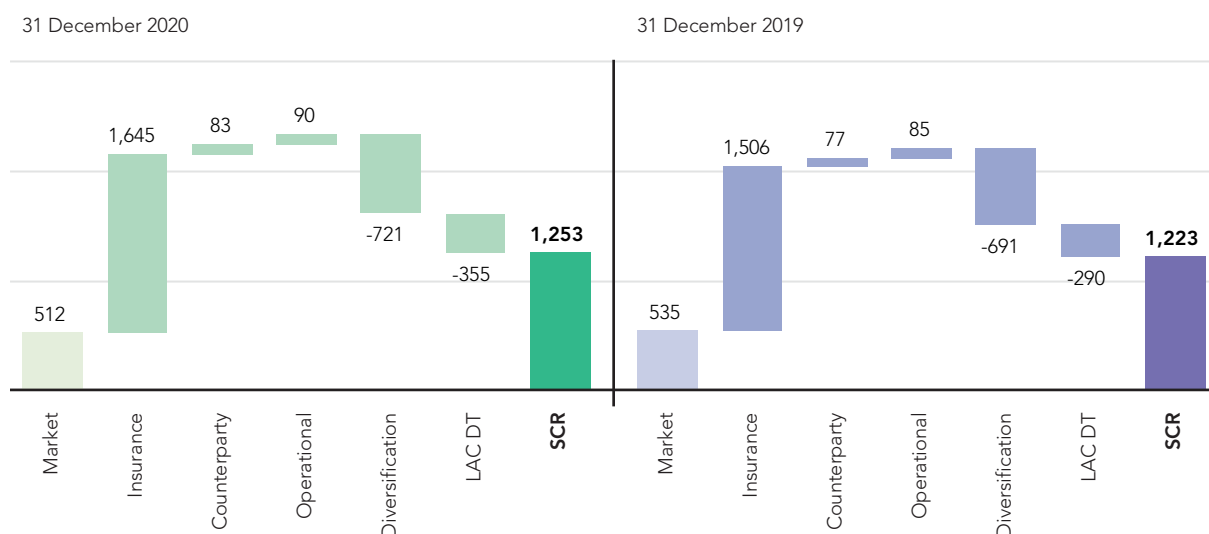

Full details on the a.s.r. non-life's risk profile are described in chapter C Risk profile (page 44).

D. Valuation for Solvency purposes

a.s.r. non-life values its Solvency II balance sheet items on a basis that reflects their economic value. Where the IFRS fair value is consistent with Solvency II requirements, a.s.r. non-life follows IFRS for valuing assets and liabilities other than technical provisions.

The reconciliation of IFRS equity and Excess Assets over Liabilities (Solvency II basis) can be summarised as follows:

- derecognition of items on the Solvency II economic balance sheet which are admissible on the IFRS balance sheet, for instance goodwill, pre-paid commissions and other intangible assets;
- revaluation differences on mainly insurance liabilities and other assets which are valued other than fair value in the IFRS balance sheet.

A graphical representation of the reconciliation from Solvency II equity to EOF is presented below:

Reconciliation total equity IFRS vs EOF Solvency II

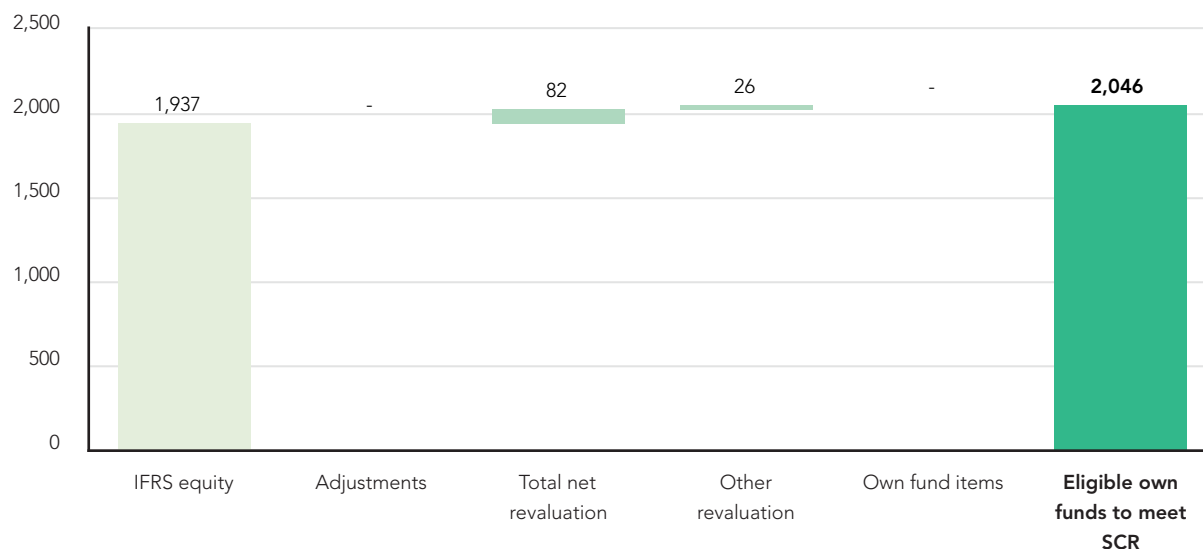

Full details on the reconciliation between a.s.r. non-life's economic balance sheet based on Solvency II and consolidated financial statements based on IFRS are described in chapter D Valuation for solvency purposes (page 72).

E. Capital management

Overall capital management is administered at group level. Capital generated by operating units and future capital releases will be allocated to profitable growth of new business or repatriated to shareholders, beyond the capital that is needed to achieve management's targets.

a.s.r. non-life has no internal model and follows the default method for the determination of the group solvency.

a.s.r. non-life maintains an internal minimum and management target for the Solvency II ratio. The internal minimum Solvency II ratio for a.s.r. non-life as formulated in the risk appetite statement is 110%. The management threshold level for the Solvency II ratio is above 150% a.s.r. only distributes cash dividends if the interest of the policyholders has been ensured (i.e. a Solvency II ratio above 130%). The Solvency II ratio stood was 163% at 31 December 2020.

The EOF is build up as follows:

Eligible Own Funds

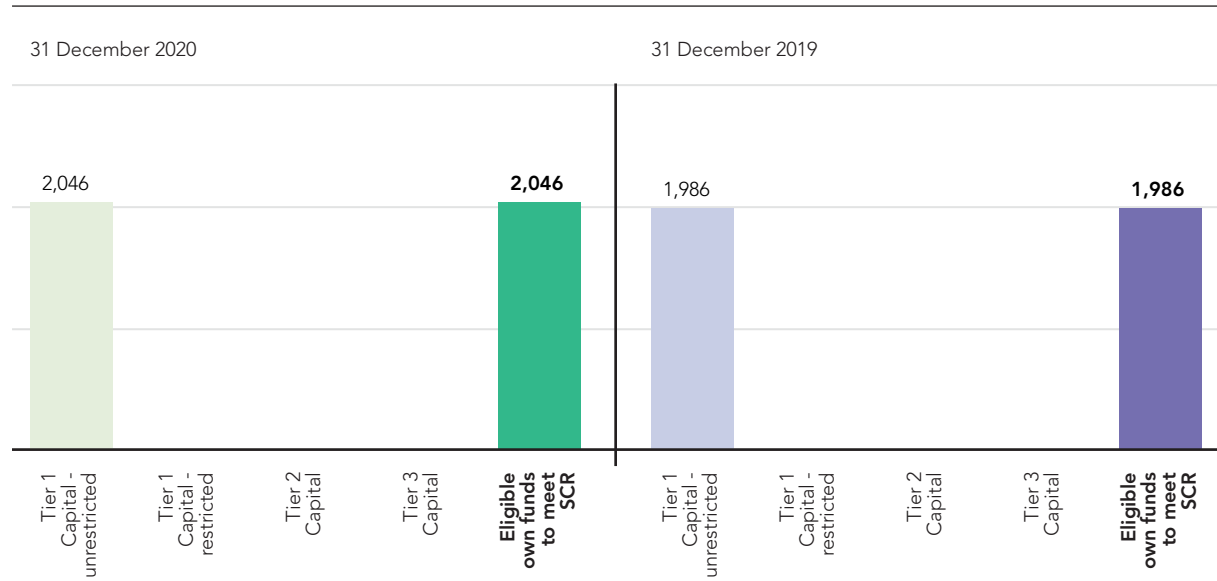

The EOF increased to € 2,046 million at 31 December 2020 (31 December 2019: € 1,986 million). As a result of organic growth and the acquisition of Loyalis.

Full details on the capital management of a.s.r. non-life can be found in chapter E Capital Management (page 83).

A Business and performance

A.1 Business

A.1.1 Profile

Object of the company

a.s.r. non-life is a subsidiary of ASR Nederland N.V. (hereinafter: a.s.r.). a.s.r. non-life intends to enable people to insure themselves against risks they are unable or unwilling to bear themselves. a.s.r. non-life is convinced that its raison d'être is justified by thinking in terms of customer interests and perception. The products and services of a.s.r. non-life must be in line with this. Understandability and simplicity combined with efficient business processes and a solid financial position are essential. Customers can count on their risk coverage being held by an insurer that avoids waste, listens to them, thinks along with them and is accessible through various channels.

Customers need transparent products, clear communication and personal service. a.s.r. non-life has made it its top priority to meet these needs. For example, activities and objectives of a.s.r. non-life are tested against the interests of the customer and products are presented to customer panels. Customer journeys and the wishes expressed by customers are included in product development. Ultimately, this is reflected in the valuation of customers as measured by the Net Promoter Score (NPS). The NPS measures the extent to which customers would recommend a.s.r. non-life to their surroundings. Also a lot of attention is paid to our social role and sustainability. A concrete example of this is the creation of the Disability team 'Re-integration and Services' which combines the expertise of three former teams to strengthen the focus on sustainable employability.

Core activities

a.s.r. non-life offers all forms of non-life insurance to retail and commercial customers. These cover the risks of damage to motor vehicles, damage caused by fire or severe weather conditions, travel and recreation, bodily injury, personal liability, legal assistance and disability.

P&C

In 2020, a.s.r. non-life was the third largest general provider of Property and Casualty (P&C) insurance products in the Netherlands, measured by gross written premiums (GWP, market share of 14% in 2019). The mission of P&C is to be the preferred, sustainable P&C services provider for consumers, enterprises, business partners and employees. The focus is on co-operation with intermediaries who are best suited to the different customer groups.

The Combined Ratio (COR) decreased by 4.5%-points to 92.5% (2019: 96.9%) due to favourable underwriting results mainly driven by COVID-19 related restrictions and governmental advice.

The negative impact of COVID-19 on P&C's customer service was limited. a.s.r. non-life's services kept up to quality standards which has led to an increasing NPS score. a.s.r. non-life offers customised help such as payment arrangements and the granting of temporary cover. During 2020, customers made limited use of these options.

a.s.r. non-life's P&C insurance product range can be divided into the following categories:

Motor

Motor policies for retail and commercial customers provide third party liability coverage for motor vehicles and commercial fleets, property damage and bodily injury as well as coverage against theft, fire and collision damage;

Fire

Fire policies for retail and commercial customers provide coverage against various property risks, including fire, flood, storms and burglary. Private coverage is provided on both a single- and multi-risk basis, with multi-risk policies providing coverage both against loss of, or damage to, dwellings and damage to personal goods;

Other

Non-life insurance products such as travel, leisure, transport goods in transit only, liability, agricultural and construction motorised vehicles, construction all risk and assistance.

Disability

With a market share of 28.5% measured in GWP in 2019, a.s.r. non-life has traditionally been regarded as a leader in this market. The Dutch disability insurance market measured in GWP amounted to € 3.85 billion in 2019. The COR of Disability (including Loyalis) was with 95.1% (2019: 88.3%) still well below 100% in 2020, despite the restricted access to regular healthcare as a result of the COVID-19 crisis, which impeded regular and smooth reintegration of disabled self-employed workers and employees.

During this pandemic, Disability employees worked entirely from home. Despite this home working situation, customer satisfaction was at a very high level. However, a.s.r. non-life has observed that self-employed persons and employees called in sick more often during the first COVID-19 wave. Because regular care was postponed, self-employed persons and employees were also sick for a longer period. After the summer, with the resumption of regular care, many of them recovered and also returned to work. Partly due to government support, a.s.r. non-life saw few self-employed persons and employers getting into financial difficulties. Where this was the case, a.s.r. non-life was able to support them with payment arrangements or by temporarily reducing cover and paying the premium.

The disability insurance products a.s.r. non-life offers can be divided into the following categories:

Disability insurance for the self-employed

- Products for self-employed persons to protect themselves against loss of income in the event of sickness or disability;
- Products for employees to cover the payment of fixed expenses in the event of sickness or disability and to cover loss of income above the wage limit (WIA - Work and Income Act) supplementary insurance, in the event of disability.

Sickness leave

Products for employers to cover the costs associated with the employers' obligation to continue to pay wages in the event of employee sickness;

Group disability

- Products for (large) employers to cover their own Return to work (Partially Disabled Regulations (WGA)) risk carrier status;
- Products for the benefit of employees (taken out by employers) to cover loss of income due to an inability to (fully) perform work as a result of disability as defined by the WIA.

Services

A broad range of preventive and re-integration services focused at sustainable employability.

Brands

a.s.r. non-life focuses on retail and commercial customers and serves them with five strong brands: a.s.r., De Amersfoortse Verzekeringen, Ditzo, Europeesche Verzekeringen and Loyalis, via the intermediary channel as well as the direct channel. These brands have their own distinctive roles and they reinforce each other in that role.

- Through the brand of a.s.r. P&C products are offered to retail and commercial customers;
- The brand De Amersfoortse Verzekeringen offers disability products and services particularly tailored to business customers aimed at prevention and reintegration in the field of sickness leave and disability at a fair and realistic price. As per April 2021 the brand De Amersfoortse will be re-labeled to a.s.r.;
- Ditzo is the online provider of non-life insurance for customers who prefer to arrange everything themselves online;
- De Europeesche Verzekeringen provides travel insurance and cancellation insurance by travel agencies;
- Under the Loyalis brand a.s.r. non-life offers (semi) collective disability (WIA and WGA) and sickness leave products directly to mid and large sized corporates.

Legal structure of the company

a.s.r. non-life is a wholly-owned subsidiary of a.s.r. a.s.r. is a public limited company under Dutch law having its registered office located at Archimedeslaan 10, 3584 BA in Utrecht, the Netherlands, and registered with the Dutch Chamber of Commerce under number 30070695. a.s.r. has chosen the Netherlands as 'country of origin' (land van herkomst) for the issued share capital and corporate bonds which are listed on Euronext Amsterdam and Euronext Dublin (Ticker: ASRNL).

Internal organisational structure and staffing

a.s.r. non-life consists of three product lines, each with its own management team (MT).

P&C

In 2019 the organisational structure was brought in line with the growth of P&C product line and its new vision for 2020 - 2025. It is now divided into the following departments: Retail, Small and Medium Enterprises (SME), Authorised agents & Intermediary distribution, Personal injury, Product & digital, Change and Business development.

Disability

In October 2020 the internal organisation of the Disability business was changed by concentrating all activities related to re-integration and sustainable employability in the new team 'Re-integration and Services'. This new team combines the expertise of the Case management teams of Group disability, the re-integration experts from the former Keerpunt B.V. (Keerpunt) joint venture and the Loyalis consultancy team. Besides this new team the Disability business consists of the following departments: Group disability (including Sickness leave), Disability self-employed, Information management, Loyalis, Marketing and Sales. The Loyalis operations are located in the Heerlen office.

Ditzo

The organisation of Ditzo is divided into the departments Marketing, Value control, IT and Customer service.

Organisational charts

Below, the organisational charts of the three productions lines within a.s.r. non-life are presented:

P&C

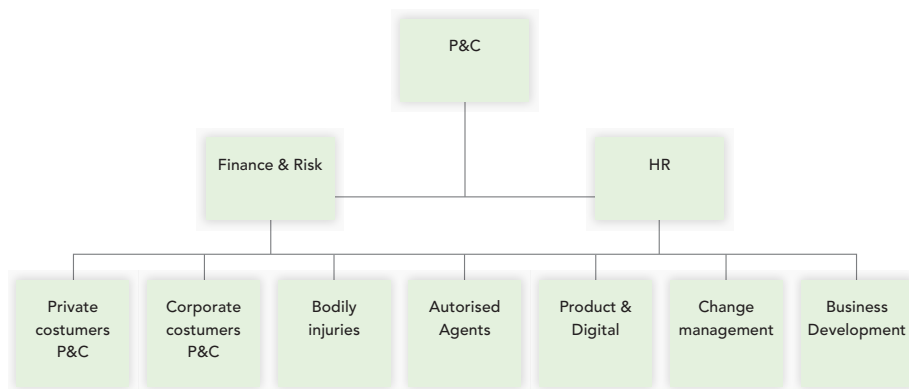

Disability

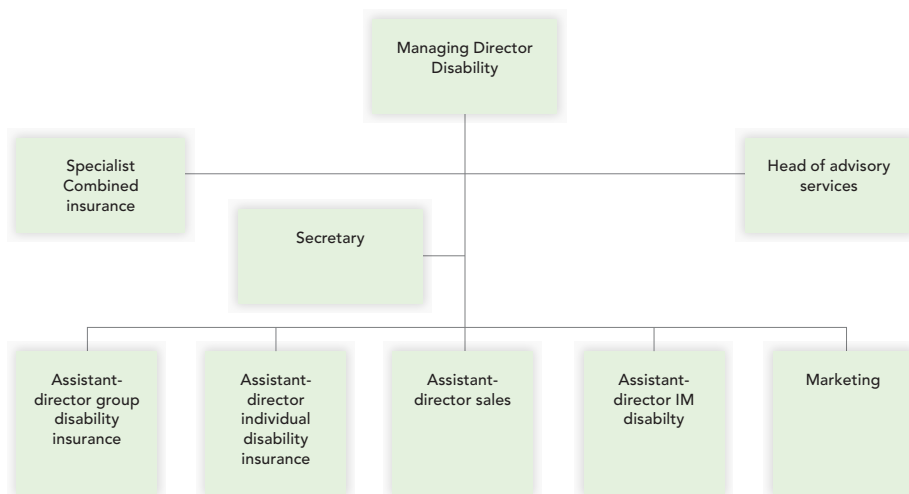

Ditzo

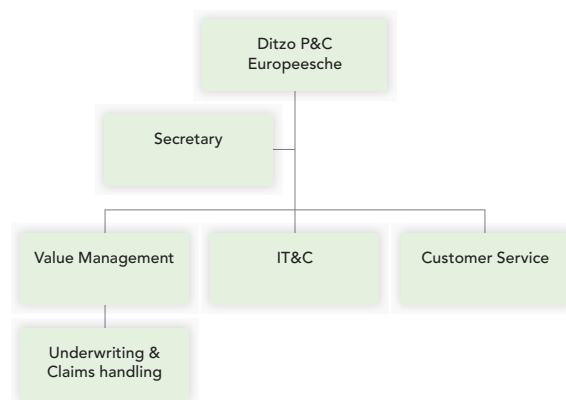

Headcount

Total work force of a.s.r. non-life at year-end 2020 is 1,329 (2019: 1,474). The FTEs were employed by a.s.r., and can be divided as follows:

- P&C: 662 FTEs
- Disability (including Loyalis): 598 FTEs
- Ditzo: 69 FTEs

Strategy and achievements

P&C

Over recent years, a.s.r. non-life has built and strengthened a solid foundation for a successful and profitable P&C business, with a strong position in the intermediary and mandated agents distribution channel.

a.s.r. non-life endeavours to leverage its existing strengths and achieve a COR of less than 98%. The P&C business is expected to grow its GWP by 3-5%. a.s.r. non-life has been able to add organic and inorganic growth onto its platform with only marginal expense impact. a.s.r. non-life aims to strengthen its current role of risk-bearer and to expand into a broad provider of relevant services. In addition, a.s.r. non-life aims to make its products and services more sustainable in view of its social responsibility.

With a NPS score of 58 in 2020 (51 in 2019), the P&C business improved its customer satisfaction. Customers appreciated P&C's service especially during challenging times such as the COVID-19 crisis. This NPS score relates to the customers of the a.s.r. brand, the brands Ditzo and Europeesche Verzekeringen are not included.

a.s.r. non-life intends to further simplify the IT infrastructure in the coming years. It is envisaged that the new P&C platform will lead to improved and digitised services to customers and intermediaries. It will also reduce costs, thereby further strengthening a.s.r. non-life's competitive position. a.s.r. non-life migrated its retail portfolio to the new platform in 2019. In 2020, a self-service portal for customers was implemented. The commercial (SME) portfolio will be migrated to the new platform in 2021.

P&C's sustainability committee ensures that sustainability is implemented in all the main insurance activities. a.s.r. non-life is striving to make the entire P&C insurance product range sustainable before the end of 2025. Various actions have been formulated to achieve that goal. In 2020, a.s.r. non-life had already made considerable progress, for example:

- For corporate customers, a.s.r. non-life launched a cooperation with Oodit to deliver a digital report with tailor-made sustainability advice (to the customer) directly after the risk assessment of an object to be insured by a.s.r. non-life. The risk assessments are carried out on a climate-neutral basis;
- In the event of material damage to household goods or vehicles, a.s.r. non-life offers customers the opportunity to have their insured possessions repaired in a sustainable way at no extra cost through a.s.r. non-life's sustainable repair network, whenever possible;
- In the event of injury, a.s.r. non-life focuses on the recovery, reintegration and quality of life of the injured person;
- On top of the cover which is already in place, such as flood cover and cover for sustainable goods such as solar panels, heat pumps and car charging stations, a.s.r. non-life has further enhanced its home insurance products to include optional cover for sustainable construction types and green roofs;

- a.s.r. non-life has introduced 'Mijn a.s.r.', enabling its customers to have their personal insurance documents and correspondence available online. Almost 25,000 customers have already been contacted and encouraged to use this new platform.

Ditzo and Europeesche Verzekeringen

From the beginning of 2019, Ditzo and Europeesche Verzekeringen began operating as an integrated organisation with independent labels and different distribution models. Ditzo aims to empower consumers to make their own decisions when insuring their properties and lives directly without the involvement of an intermediary advisor. Europeesche Verzekeringen aims to insure travellers sensibly wherever their travels take them.

Key themes in their business strategies are:

- A focus on customer satisfaction through enhanced customer service;
- Continuous optimisation of customer acquisition costs through online and tour operator channels;
- An increase in the share of bundled propositions for existing customers with regard to both health and non-life insurance policies;
- Integration of claims processes to offer both a more streamlined service and sustainable damage repairs to customers.

In 2020, Ditzo successfully integrated the remaining Europeesche Verzekeringen portfolio and its systems onto the Ditzo platform. This allowed Ditzo and Europeesche Verzekeringen to improve their services to customers and reduce their operating costs.

The COVID-19 pandemic has had a significant impact on the P&C business, products and partners, especially those pertaining to travel and leisure insurance products. The uncertain outlook of the pandemic has resulted in a strong decrease, and even standstill, in sales of travel and leisure insurance products, while at the same time increasing claims and requests for restitution due to cancelled travel plans. In comparison, for the Ditzo label in particular, claims pertaining to car insurance experienced a noticeable decrease due to the shift to a 'working from home' society and the associated decrease in traffic.

Subsequent national and international measures to combat the pandemic, travel restrictions, lockdowns and a bleak outlook for partners active in the travel and leisure business have given rise to a feeling of uncertainty among customers. Many customers reached out to Ditzo and Europeesche Verzekeringen for information during these uncertain times, and the volume of customer contacts increased markedly, especially during the first lockdown in the Netherlands. In cooperation with travel agent TUI a.s.r. non-life developed an additional COVID-19 Care service which covers unexpected COVID-19 related costs during a trip.

In the final quarter of 2020, Ditzo and Europeesche Verzekeringen successfully completed a conversion project to integrate their claims processes and move them from an external partner to an in-house department. This will allow them to offer more streamlined services to customers and provide more options for recovery, or sustainable damage repairs.

Disability

a.s.r. non-life has a strong position in the disability insurance market and through its brands De Amersfoortse and Loyalis it is well positioned to capture profitable growth opportunities. The profitability of new business is closely monitored in relation to interest rate developments and invalidation and rehabilitation, resulting in pricing adjustments in 2020. On 1 January of 2020, a.s.r. non-life acquired the insurer Veherex Schade N.V. (Veherex), increasing its market share. In October 2020, a.s.r. non-life embedded the reintegration activities for sickness leave in-house by splitting the activities of the joint venture Keerpunt. By in-housing these activities, a.s.r. non-life can enhance its relevancy to its customers by helping them to achieve sustainable and seamless reintegration, and at the same time benefitting itself with lower expense claims.

With a NPS score of 58 in 2020 (46 in 2019), Disability strongly improved its customer satisfaction.

a.s.r. non-life continues to provide high-quality products and services focusing on sustainable employability. Recently introduced enhancements include:

- The integration of the activities of Keerpunt within a.s.r. non-life, the deployment of multidisciplinary teams for reintegration aims to benefit the customer in terms of shorter sickness leave and providing support services;
- a.s.r. Vitality; a health programme which encourages customers to actively live healthier lives;

- The 'MKB Verzuim ontzorgverzekering' (SME sickness full-service insurance) with an 'ontzorgmanager' (full-service manager), who is the contact person during reintegration in the event of sickness leave and who has knowledge of all relevant legislation and regulations.

As part of a.s.r. non-life's strategy to meet customer needs and improve cost-effectiveness, it has developed and implemented a number of digital initiatives in Disability, such as:

- Assisting intermediaries with e-based underwriting systems and online channels to provide product offerings;
- Improving and simplifying connections between the insurance administration and other systems (e.g. payroll systems and health services administration).

Market and distribution developments

P&C

The non-life market consists of many insurers with similar products, especially in the retail market. In past years consolidation led to a decrease in the number of P&C insurers on the Dutch market which resulted in more rational pricing. The top three P&C insurers have a market share of approximately 67%. In terms of revenue, the P&C market grew by approximately 5% in 2018 and 2019, mainly due to premium increases. The impact of COVID-19 on total revenue in this market was limited due to the supporting measures for companies enacted by the Dutch government. There could be an impact on total market revenue in 2021 if the number of business insolvencies grows or when companies downsize their operations in response to changed business conditions. Due to the measures taken in the Netherlands to contain the COVID-19 pandemic, the amount of claims was lower in the market than in previous years.

Insurers distribute their insurance policies directly or through provincial intermediaries, mandated agents or banks. Distribution is shifting from provincial intermediaries to mandated agents. The authorised agents market has grown strongly in the last decade and now totals approximately € 3.1 billion in GWP for P&C products (2019).

Online distribution in the P&C market continued its growth. Consumers use the internet to inform themselves and to compare and purchase products. In the SME market, advisors continued to maintain their dominant position, particularly since the products involved are typically more complex than retail products.

Disability

The overall disability market in the Netherlands can be divided into four main product lines:

- Disability insurance for the self-employed (approximately 33% of market GWP);
- Sickness leave products (the largest in market GWP with approximately 35%);
- Group Disability (approximately 26% of market GWP);
- Accidents (approximately 6% of market GWP).

The top three disability insurers have a market share of approximately 78%. In terms of revenue the disability market grew by approximately 4% in 2019, partly due to premium increases. If the number of business insolvencies grows due to COVID-19, this could have an impact on total market revenue in 2021.

The disability market is mainly advised by and sold through intermediaries. a.s.r. non-life is well positioned in the independent intermediary channel with its brand De Amersfoortse, targeting SMEs and the self-employed. Loyalis has a strong position in direct distribution among large businesses. The mandated agents disability market in the Netherlands has grown strongly in the last decade up to 14% of total GWP. 21.7% of a.s.r. non-life's disability GWP comes from mandated agents.

Internal control of processes and procedures

The quality of internal control is assured within a.s.r. non-life by means of a Risk and Control Matrix (RCM) as part of the Operational Risk Management (ORM) policy. This framework has been developed from an integral risk management perspective and, based on the framework and the a.s.r. ORM policy, the effectiveness of the key controls in the core processes is periodically tested and management is informed of the results.

Every quarter, the outcomes are reported to the Business Risk Committees (BRC) of the relevant product lines, as well as to the Non-Financial Risk Committee (NFRC) of a.s.r. This report also focuses on the management of strategic and compliance risks.

New products and services with the corresponding customer brochures are subjected to an internal 'Product Approval and Review Process' (PARP). Submitting products and services to customer and intermediary panels is often part of

this before the PARP board gives its approval. It is assessed to what extent the wishes and ideas of customers can be included in the product development.

Existing products and services are regularly tested against the changing customer needs based on PARP. In addition, work processes are reviewed from a customer's point of view. In this context, a process (for example, making a notice of a claim) from the first to the last step is presented to customers and their comments are taken into account in order to improve the process so that it better meets the needs and expectations of the customer. Ultimately, this is reflected in the customer's valuation as measured by the NPS. In addition to this customer survey, the customer has also been asked since 2013 to give his opinion after direct contact with a.s.r. non-life. This 'Closed Loop Feedback' has shown a continuously rising trend line in customer appreciation since 2014.

Quality control

a.s.r. non-life is a financial service provider that prioritises the protection of everything that is important to customers. After all, providing security to customers is our main strategic principle. a.s.r. non-life's quality management is aimed at putting the client's interests first and achieving the highest possible customer satisfaction and service. The quality management contains policies, guidelines and principles about how a.s.r. non-life wants to serve (internal and external) customers and wants to cooperate with business partners. This is put into practise in all contacts with customers and business partners. The policy aims to set a standard for a.s.r. non-life. It is used in actively complying with the quality standards for providing customer-focused insurance and a continuous improvement of service provision.

In order to achieve this, the customer-oriented objectives were translated into operational KPI's that are managed on a daily basis. The results are shared periodically at all levels within a.s.r. non-life. Quality management is assured by means of the Management in Control framework referred to above.

Finance

Overall capital management is administered at group level. a.s.r. currently plans to consider investing capital above the Solvency II ratio (calculated based on the standard formula) of 160% (management threshold level) with the objective of creating value for its shareholders. If and when a.s.r. operates at a level considerably above the management threshold level and it believes that it cannot invest this capital in value-creating opportunities for a prolonged period of time, it may decide to return (part of this) capital to shareholders. If a.s.r. chooses to return capital, it plans to do so in a form that is efficient for shareholders at that time. a.s.r. actively manages its in-force business, which is expected to result in free capital generation over time. Additionally, business improvement and balance sheet restructuring should improve the capital generation capacity while advancing the risk profile of the company. a.s.r. non-life is capitalised separately, and excess capital over management's targets are intended to be up-streamed to the holding company to the extent local regulations allow and within the internal risk appetite statement. In 2020, there was no capital upstream to the holding company.

A.1.2 General information

The SFCR has been prepared by and is the sole responsibility of the Company's management. Selected Own Funds and SCR information are also reported in a.s.r. financial statements. KPMG has examined the 2020 financial statements and issued an unqualified audit report thereon. The SFCR is not in scope of the KPMG audit.

Name and contact details of the supervisory authority

Name:	De Nederlandsche Bank
Visiting address:	Westeinde 1, 1017 ZN Amsterdam
Phone number (general):	+31 800 020 1068
Phone number (business purposes):	+31 20 524 9111
Email:	info@dnb.nl

Name and contact details of the external auditor

Name:	KPMG Accountants N.V.
Visiting address:	Laan van Langerhuize 1, 1186 DS Amstelveen
Phone number	+31 20 656 7890

A.2 Key figures

- The net result for the year amounted to € 210 million (2019: € 215 million);

- Gross written premiums increased by 10.9% to € 2,749 million (2019: € 2,479 million);
- Operating expenses increased by 5.7% to € -224 million (2019: € -211 million);
- Combined ratio increased to 93.6% (2019: 93.5%).

Key figures		
(in € millions)	2020	2019
Gross written premiums	2,749	2,479
Operating expenses	-224	-211
Result before tax	268	293
Income tax (expense) / gain	-59	-79
Result for the year	210	215
Net result attributable to holders of equity instruments	210	215
Combined ratio	93.6%	93.5%
- Claims ratio	66.7%	65.5%
- Commission ratio	18.8%	19.6%
- Expense ratio	8.1%	8.4%

Gross written premiums

Gross written premiums increased with € 270 million to € 2,749 million. A large part of the growth was driven by the acquisitions of Loyalis non-life in May 2019 (€ 145 million) and Veherex in January 2020 (€ 13 million). The organic growth of a.s.r. non-life was € 111 million (4.6%). In Disability the organic growth was € 79 million, driven by increased sales volumes as well as pricing adjustments in the sickness leave portfolio. In P&C organic growth was € 45 million, COVID-19 had a slight negative impact on the growth rate. Ditzo and Europeesche Verzekeringen were impacted by COVID-19 especially in travel insurances leading to a decrease in GWP of € 13 million.

Operating expenses

Operating expenses (including investment costs) increased by € 12 million (5.7%) to € -224 million (2019: € -211 million) of which € 9 million is related to the acquisitions of Loyalis non-life and Veherex. Cost synergies were realised as IT systems from Generali Nederland and Loyalis were phased out after completion of the migration. As a result, the cost ratio of a.s.r. non-life improved to 8.1% (2019: 8.4%).

Result for the year

The net result for 2020 (€ 210 million) is € 5 million lower than for 2019 (€ 215 million). The decrease was mainly due to lower indirect investment income, which was driven by higher impairments on equities. This decrease was partly offset by a higher result from insurance activities driven by growing premium volumes at roughly the same COR.

Combined ratio

The COR was more or less stable at 93.6% (2019: 93.5%). The increase of 0.1%-points is driven by a higher claims ratio (1.1%-points) as well as a lower commission ratio (0.7%-points) and expense ratio (0.3%-points). The claims ratio increased mainly due to a higher claims ratio in Disability, despite the overall positive effect of COVID-19 (-1%-point) on a.s.r. non-life. In P&C, particularly in motor and fire, the COVID-19 measures resulted in significantly lower claims. This positive effect was largely offset in Disability, the lockdown and social distancing measures caused delays in recovery and reintegration into work processes.

The positive COVID-19 impact on P&C was offset as well by reserve strengthening in all product lines including the effect from the sector-wide lowering of the actuarial interest rates for personal injury within P&C.

A.3 Investment performance

a.s.r. non-life's investment policy is aimed at striking a balance between generating returns and preventing risks. Protecting the solvency position is an important factor in this context.

A.3.1 Financial assets and derivatives

Investments						
	31 December 2020			31 December 2019		
Available for sale	6,209			5,525		
At fair value through profit or loss	1,778			1,074		
	7,987			6,599		

Breakdown of investments						
	Fair value through profit or loss			Fair value through profit or loss		
	Available for sale	Fair value through profit or loss	Total	Available for sale	Fair value through profit or loss	Total
Fixed income investments						
Government bonds	3,321	-	3,321	2,558	-	2,558
Corporate bonds	1,705	-	1,705	1,768	-	1,768
Asset-backed securities	148	-	148	212	-	212
Preference shares	62	-	62	62	-	62
Rural property contracts	-	-	-	-	35	35
Equities and similar investments						
Equities	695	14	709	651	17	668
Real estate equity funds	-	678	678	-	507	507
Mortgage equity funds	275	536	810	270	515	785
Other participating interests	4	-	4	4	-	4
Subsidiaries	-	550	550	-	-	-
Total investments	6,209	1,778	7,987	5,525	1,074	6,599

The equities consist primarily of listed equities and investment funds (including open ended investment funds).

The increase in government bonds is mostly due to cash collateral received on derivatives reinvested in government bonds, and partly due to the acquisition of Veherex. The increase in real estate equity funds is mainly due to the transfer of rural property and rural property contracts into DFLF. Subsidiaries at fair value through profit or loss relates to the investment in ASR Separate Account Mortgage Fund.

All investments at fair value through profit or loss are designated as such by a.s.r. non-life upon initial recognition. Within investments in real estate equity funds and mortgage equity funds are the associates, for which a.s.r. non-life applies the option to measure these associates as at fair value through profit or loss under IAS 39.

Based on their contractual maturity, an amount of € 4,328 million (2019: € 4,016 million) of fixed income investments is expected to be recovered after one year after the balance sheet date. For assets without a contractual maturity date, it is expected that they will be recovered after one year after the balance sheet date.

Breakdown of investment income per category

	2020	2019
Interest income from receivables due from credit institutions	-	-
Interest income from investments	59	68
Interest income from amounts due from customers	1	2
Interest income from derivatives	15	13
Other interest income	5	1
Interest income	81	85
Dividend on equities	14	12
Dividend on real estate equity funds	13	15
Dividend on mortgage equity funds	17	6
Rentals from investment property	4	6
Dividend and other investment income	49	40
Total Investment income	130	125

The effective interest method has been applied to an amount of € 60 million (2019: € 71 million) of the interest income from financial assets not classified at fair value through profit or loss. Interest income includes nil (2019: € 1 million) in interest received on impaired fixed-income securities.

A.3.2 Consolidated statement of comprehensive income**Consolidated statement of comprehensive income for the year ended 31 December**

(in € millions)	2020	2019
Net result	210	215
Unrealised change in value of available for sale assets	126	213
Realised gains/(losses) on available for sale assets reclassified to profit or loss	-44	-50
Shadow accounting	19	-126
Income tax on items that may be reclassified subsequently to profit or loss	-44	6
Total items that may be reclassified subsequently to profit or loss	57	43
Total other comprehensive income, after tax	57	43
Total comprehensive income	266	258

A.3.3 Information about investments in securities

As a.s.r. non-life has no investments in securitisation, no further information is included here.

A.4 Performance of other activities

No other activities are material.

A.5 Any other information**a.s.r. non-life acquires Veherex**

On 1 January 2020, a.s.r. non-life completed the acquisition of Veherex by acquiring all issued and outstanding shares for a total consideration of € 24 million.

Veherex offers disability insurance for the railway and other public transportation sector. The acquisition fits into a.s.r.'s strategy to grow through bolt-on acquisitions. The closing of the transaction took place on 1 January 2020. As a result, a.s.r. non-life fully included the results and the balance sheet positions in its financial statements from that date. The full

integration of the activities of Veherex into a.s.r. non-life was completed by the end of 2020. The legal merger of Veherex with a.s.r. non-life was in June 2020.

B System of governance

B.1 General information on the system of governance

This paragraph contains a description of group policy, which is also applicable for a.s.r. non-life.

B.1.1 Corporate governance

Executive Board

The Executive Board (EB) is collectively responsible for the day-to-day conduct of business of a.s.r. as a whole and for its strategy, structure and performance. In performing its duties, the EB is guided by a.s.r.'s interests, which include the interests of the businesses connected with a.s.r., which, in turn, include the interests of customers, shareholders, employees and society in general. For the performance of its duties, the EB is accountable to the Supervisory Board (SB) and to the General Meeting of shareholders.

The EB consists of four members. The General Meeting of Shareholders appoints the members of the EB and may suspend or dismiss any member of the EB at any time.

The SB may also suspend any member of the EB. A suspension by the SB may be raised by the General Meeting of Shareholders at any time.

Apart from the EB, each division of a.s.r. non-life each have its own management team (MT).

Supervisory Board

The SB performs its duties on the basis of three roles; the supervisory role, the advisory role and the employer's role. The SB supervises the policy pursued by the EB and the general course of affairs at a.s.r. and its group entities. Specific powers are vested in the SB, including the approval of certain decisions taken by the EB.

The SB consists of four members. The General Meeting of Shareholders appoints the members of the SB and may suspend or dismiss any member of the SB at any time.

B.1.1.1 Supervisory Board Committees

The SB has three committees that discuss specific issues and prepare items on which the full SB takes decisions. The chairperson of each committee reports on the main points of discussion and the resulting recommendations are discussed at the subsequent SB meeting. The minutes of the committee meetings are available to the members of the SB.

The three committees are:

- The Audit & Risk Committee (A&RC);
- The Remuneration Committee (RC);
- The Selection & Appointment Committee (S&AC).

Audit & Risk Committee

- Cor van den Bos (chair until May 2020)
- Sonja Barendregt (chair as of May 2020)
- Herman Hintzen
- Gerard van Olphen (member as of May 2020)

The committee advises the SB and prepares decision-making on matters such as supervision of the integrity and quality of the financial reporting and the effectiveness of the internal risk management and control systems. This explicitly also includes the application of information and communication technology, including cybersecurity risks.

The composition of the committee is such as to represent the specific business know-how, financial, accounting and actuarial expertise relating to the activities of a.s.r.

Cor van den Bos formally resigned as a member of the SB and Chair of the A&RC at the AGM on 20 May 2020. Sonja Barendregt succeeded him as Chair of the A&RC per the same date. The Committee is grateful to Cor van den Bos for

the valuable contributions made and fruitful discussions held during and outside the meetings of the A&RC. Following his appointment to the SB at 28 October 2020 EGM, Joop Wijn is also temporary participating in the A&RC in the context of the introduction programme.

The committee held seven regular meetings in 2020. In accordance with the A&RC Rules of Procedure, committee meetings are also attended by the CFO, Director of GRM, Director of Finance, Risk and Performance Management, Manager of Compliance, Director of Audit and the independent external auditor.

In 2020, the role of external auditor was transferred from EY (which finalised the audit of the Annual Report 2019 in the first quarter of 2020) to KPMG, as agreed at the AGM in May 2019. The Committee therefore held a final and private concluding meeting with EY prior to publication of the annual report and thanked EY for their involvement over the past few years.

Outside the regular meetings, the committee met twice with the Audit, Compliance, Risk Management and Actuarial Function (AF) in their roles as countervailing powers. The Chair of the A&RC also had two one-on-one meetings with each of the directors of Audit, Risk Management and the Compliance manager.

After each financial quarter, the committee discussed the financial results based on detailed financial, risk, compliance and internal and external audit reports and analyses. Progress on the recommendations of the internal and external auditor as well as of the AF was monitored. The full 2020 reporting year was discussed in the first quarter of 2021 based on the (quarterly) internal finance report, the press release, the annual report, the financial statements, the Board Report and the actuarial report. The discussion of the actuarial report was also attended by the AF.

The committee issued positive opinions on the annual report and on the financial statements to the SB. The committee discussed and adopted the external auditor's letter of engagement and the audit plan for 2020. The external auditors' independence and additional fees were reviewed each quarter. The management letter of the external auditor highlighting key internal control observations was discussed, as was the report of the external auditor. Special attention was given to the reported key audit matters: valuation of insurance contract liabilities including shadow accounting, fair value measurement of non-listed investments, Solvency II ratio and explanatory notes, unit-linked exposure, and goodwill impairment. The A&RC approved the updated charters and annual plans for the Actuarial Function, the Risk Management Function and the Compliance Function. It advised the SB to approve the updated charter and the audit plan 2021 of the internal Audit Function; this advice was followed.

Specific topics discussed in the committee included (i) impact of COVID-19 on the financial performance and prospects of a.s.r., (ii) decreasing interest rates and impact on solvency through the balance sheet plan 2020 and projection updates, (iii) cyber risks and IT security, (iv) fraud issues (both from external clients - e.g. inappropriate claims behaviour - and employees) and measures taken, and (v) compliance with rules and regulations, including CDD.

a.s.r.'s solvency position was reviewed and discussed each quarter. Specific attention was paid to the UFR effect within the Solvency II framework, the decreasing interest rates and a.s.r.'s view on a more economic UFR scenario. The A&RC discussed the risk scenarios and outcomes of the ORSA and the balance sheet plan and associated projection updates. In all risk scenarios of the ORSA, the solvency ratio remained – sometimes after specific management actions – within the boundaries set by a.s.r., demonstrating the robustness of a.s.r.'s solvency and the effectiveness of certain management actions. The future solvency ratio projections included the gradual decrease of the UFR as prescribed by EIOPA.

The a.s.r. risk appetite is based on a prudent approach to risk management and translates the risk appetite into qualitative business guidelines for NFR matters and requirements for solvency, liquidity and returns for the FR matters; solvency takes priority over profit and profit takes priority over premium income. a.s.r.'s updated capital and dividend policy was also discussed, after which the SB approved the updated policy.

The A&RC regularly monitored the status of the risk appetite during the year through a.s.r.'s Integrated Risk Dashboard and the status report on the management of risk priorities. At the end of the year, the A&RC was informed of the outlines of the reinsurance programme for 2021.

Remuneration Committee

- Gisella van Vollenhoven (chair)
- Herman Hintzen
- Kick van der Pol
- Joop Wijn (with effect from November 2020)

The RC advises the SB on matters including the remuneration policy for the EB and SB and the terms and conditions of employment of the EB, and reviews the remuneration of senior management.

The RC met five times in 2020. Its meetings were also attended by the CEO (except when issues relating to the EB were discussed) and the Director of Human Resources, who also acts as Secretary in association with the Company Secretary. The committee solicits support and advice from departments such as Group Risk Management (GRM), Compliance, Audit and Human Resources. Where needed, it is consulted by the expertise of independent legal and pay & benefit experts.

In line with the policy, the committee advised the SB on target-setting and performance appraisals; and the 2019 Remuneration Disclosure was also prepared.

In accordance with the remuneration policy of a.s.r., approved by the AGM in 2019, the RC performed two separate benchmarks for both the EB and the SB, in order to follow trends (including the effects of COVID-19). Last year, the 2019 Remuneration Report was submitted to the AGM for an advisory vote. 84% of the votes cast were for the report and 16% were against. The Remuneration Committee investigated the voting results further and concluded that there were two main reasons for the negative vote. The first was the absence of a variable remuneration scheme for the EB and the second was the substantial increase of the remuneration of the members of the EB in 2018 and 2019. This is explained further in the Remuneration report below.

At the end of 2020, the a.s.r. remuneration policy was updated in line with new regulations and the results of the internal audit report on the application of a.s.r.'s remuneration policy were discussed.

Selection & Appointment Committee

- Kick van der Pol (Chair)
- Herman Hintzen
- Gisella van Vollenhoven
- Joop Wijn (with effect from November 2020)

The S&AC advises the SB on selection and appointment procedures and the composition of the EB and SB; it also prepares the (re)appointment of members. The S&AC met five times in 2020. Its meetings are also attended by the CEO (except when issues relating to the EB were discussed) and the Director of Human Resources, who also acts as Secretary of the committee in association with the Company Secretary.

In 2020 the reappointment of Jos Baeten as CEO for a four-year term and the reappointment of Herman Hintzen as a member of the SB were prepared by the S&AC. Both were discussed and approved by the AGM in May 2020. Following the resignation of Cor van der Bos, Herman Hintzen was appointed Vice-Chair of the SB.

In accordance with the retirement schedule, the S&AC began a search for a suitable successor to the Chairman of the SB, Kick van der Pol, at the beginning of 2020. The careful selection process was led by the S&AC, but was conducted in close contact with the entire SB. Based on the SB profile, and specifically for the Chair, an individual was sought with the right expertise and experience, who fitted well with the culture of the organisation and embraced the mission and strategy of a.s.r. A shortlist was compiled from a longlist and interviews were held with several candidates. Each member of the SB, and later also each member of the EB, as well as the HR Director and the Company Secretary, had a meeting with the final candidate, Joop Wijn. The SB unanimously agreed to nominate Joop Wijn for the role and he was appointed as member of the SB by the EGM in October 2020. Following the EGM, the SB agreed that Joop Wijn would succeed Kick van der Pol at the end of the AGM in May 2021.

The committee also discussed the annual appraisals of senior management. A nine-box grid was used to evaluate senior managers and to discuss their individual development and possible successors. The committee was also informed of the results of the Denison scan, a tool used to measure the success of the organisation.

B.1.1.2 Corporate Governance

General

a.s.r. is a public limited company which is listed on Euronext Amsterdam and governed by Dutch corporate law. It has a two-tier board governance structure consisting of an Executive Board (EB) and a Supervisory Board (SB). The EB is responsible for the realisation of corporate objectives, the strategy with its associated risks and the delivery of the results. The SB is responsible for advising the EB, supervising its policies and the general state of affairs relating to a.s.r. and its group entities. The EB shares responsibility for the implementation of the business strategy with the Business Executive Committee (BEC).

Structure

a.s.r. is the group's holding company. a.s.r. non-life is one of the supervised entities (OTSOs) within this group. a.s.r. announced the acquisition of Veherex Schade N.V. on 23 August 2019. This acquisition was also completed on 1 January 2020 and is integrated within the Loyalis brand.

The EB members and SB members of a.s.r. non-life are the same as those of a.s.r.

B.1.1.3 Executive Board

The Executive Board (EB) is collectively responsible for the day-to-day conduct of business at a.s.r. and for its strategy, structure and performance. In carrying out its duties, the EB is guided by a.s.r.'s interests, which include the interests of the businesses connected with it, which in turn include the interests of customers, shareholders, employees and society at large. The EB is accountable to the Supervisory Board (SB) and the AGM with regard to the performance of its duties.

Certain resolutions made by the EB require the approval of the SB and/or the AGM. These resolutions are outlined in the a.s.r. articles of association and the Rules of Procedure of the EB. Both can be viewed at www.asrnl.com.

Composition of the Executive Board

The articles of association specify that the EB must consist of a minimum of two members, including at least a CEO and CFO. Only candidates found to meet the 'fit and proper test' under the Dutch Financial Supervision Act are eligible for appointment. In accordance with Article 17.1 of the articles of association of ASR Nederland N.V., the SB appoints the members of the EB and may suspend or dismiss any EB member at any time. The SB also notifies the AGM of proposed (re)appointments. Since February 2020 the EB has consisted of following three members: the CEO, Jos Baeten, the CFO, Annemiek van Melick, and the COO/CTO, Ingrid de Swart.

Remuneration

Information on the remuneration policy for members of the Executive Board and their individual remunerations can be found in the Remuneration report in the Annual Report for ASR Nederland N.V.

Business Executive Committee

In 2019, a BEC was established. Through the creation of the BEC, a.s.r. increased direct involvement of the senior managers of the business lines in further strengthening a.s.r.'s innovative power. It also enables a.s.r. to act decisively with respect to potential inorganic opportunities. The BEC consists of the members of the EB, the Chief Risk Officer (CRO) and senior managers representing specific business areas. The BEC supports the EB, and is co-responsible for the implementation and realisation of the business strategy. Only the members of the EB have voting rights in the meeting of the BEC.

The BEC will ensure the direct involvement, knowledge and skills of a.s.r.'s senior management responsible for specific business areas in the decision-making process at board level. As part of the industry in motion, it is vital that a.s.r. is able to respond quickly to opportunities that arise and efficiently anticipate constantly changing customer needs.

Permanent education and evaluation

The 2020 self-evaluation session of the EB was conducted and discussed on the basis of a questionnaire. The overall impression was positive. The main topics were the transition to the new composition of the EB and the impact of COVID-19 on the organisation and business of a.s.r. The EB reflected positively on the decisiveness of its members and their ability to maintain short lines of communication despite the distance involved in working from home. This, and the open atmosphere, are considered strengths of the EB. The review of the existing strategy contributed to team-building. Strategic themes that played a role in the past year will continue to do so in the upcoming year: e.g. shrinkage of the life book, low interest rates and cost development. Other accents will also be laid, including a more customer-oriented organisation and ongoing digitalisation.

The performance of the EB was also assessed by the SB as part of the scope of the annual assessment process, see chapter B.1.2 Remuneration report. In this context, interviews are held twice a year with the individual EB members (by two SB members on each occasion) in which the results of the aforementioned self-evaluation are included.

In 2020, specific sessions were also organised jointly with the SB and senior management for the benefit of further education. The first session focused on cyber and climate risks and opportunities in this field, particularly for a.s.r. asset management, P&C and Real Estate. It was led by IT&C and members of the TCFD Work Force. The second session focused on digitalisation based on customer needs. This knowledge session was led by Innovation & Digital and took place at the end of the year. During this session, the SB and EB were given an update on how to ensure that customer needs remain central while internal processes and corporate culture change.

The individual EB members attended (leadership) sessions on various topics in their capacity as board members and supervisory directors in other organisations.

B.1.1.4 Supervisory Board

The SB has three roles: the supervisory role, the advisory role and the employer's role for the EB. The SB supervises the policy pursued by the EB and the general course of affairs at a.s.r. and its group entities. Specific powers are vested in the SB, including approving certain EB decisions.

Composition of the Supervisory Board

In line with a.s.r.'s articles of association, the SB should consist of at least three members. According to the rotation schedule, the third term of office of Cor van den Bos expired at the close of the 2020 AGM. Therefore, Cor van den Bos resigned as a member of the SB at the end of the 2020 AGM. Sonja Barendregt, appointed by the AGM on 21 May 2018, succeeds Cor van den Bos as Chair of the Audit & Risk Committee (A&RC). Furthermore, according to the rotation schedule the first term of office of Herman Hintzen expired at the close of the 2020 AGM. Herman Hintzen was nominated by the SB for a reappointment for a four-year term. The AGM reappointed Herman Hintzen as member of the SB. Herman Hintzen succeeds Cor van den Bos as Vice-Chairman of the SB. At the EGM on 28 October 2020, the proposed candidate, Joop Wijn, was appointed as new member of the SB. Joop Wijn will succeed Kick van der Pol as Chairman of the SB at the close of the AGM in 2021. The SB therefore temporarily consists of six members: Kick van der Pol (Chairman), Herman Hintzen, Sonja Barendregt, Gisella van Vollenhoven, Gerard van Olphen and Joop Wijn. The composition of the SB of ASR Levensverzekering N.V. and ASR Schadeverzekering N.V. is the same as that of ASR Nederland N.V.

Diversity

The SB has drawn up a projected profile for its size and composition, taking into account the nature of a.s.r.'s business, its activities and the desired expertise and background of its members. The SB profile can be viewed on the a.s.r. website: www.asrnl.com. One of the objectives of a.s.r.'s diversity policy is to achieve a SB consisting of at least 30% female and at least 30% male members. In 2020, the composition of the SB met this gender ratio, with 33% female and 67% male members. After the resignation of Kick van der Pol, the SB will consist of five members with a ratio of 40% female and 60% male.

The composition of the SB is such that each member has the skills to assess the main aspects of overall policy and the SB as a whole matches the desired profile due to a combination of experience, expertise and independence of the individual members. The diversity of its members ensures the complementary profile of the SB. a.s.r. will continue to strive for an adequate and balanced composition of the SB in any future appointments by taking into account the diversity policy and all relevant selection criteria such as executive experience, experience in finance and experience in the political and social environment.

Permanent education and evaluation

The SB is responsible for assessing the quality of its own performance. It therefore performs an annual self-assessment and discussion of its own performance and that of its committees and members. A self-assessment with external supervision is carried out every three years.

The SB is responsible for assessing the quality of its own performance. It therefore performs an annual self assessment and discussion of its own performance and that of its committees and members. A self-assessment with external supervision is carried out every three years. The self-assessment for 2020 was carried out with external supervision. The assessment was based on a questionnaire and interviews with members of the SB, the EB, the directors of HR and Internal Audit, the CRO and the Company Secretary. The following aspects were assessed:

- Role and composition of the SB;
- Effectiveness of processes (information-gathering and decision-making);
- Role as an employer;
- Advisory role and strategy.

The outcome of the assessment was discussed by the members of the SB and the Company Secretary, and at a later stage with the members of the EB. The SB has an open, constructive and professional relationship with the EB. Dilemmas, in general or in specific files, are openly discussed both during meetings and during informal (and one-on-one) contact. Due to the consequences of COVID-19, face-to-face private sessions and informal meetings were sorely missed in the past year. These are important for getting to know each other better personally and for a good relationship. The SB hopes that these meetings can be held again in the course of 2021. Last year, specific attention was devoted to the onboarding of the new members of the EB. The SB is impressed by the speed with which the new EB members have settled in and, despite the COVID-19 restrictions, have become a very close team.

The current composition of the SB is assessed as good and multiform. Last year, a high degree of knowledge/experience with innovation and digitisation was assessed as relatively limited and therefore a point for attention. The search for a new chairman (with relevant board experience and knowledge of the insurance sector) was also a point for attention. The SB is very pleased with the recent appointment of Joop Wijn as member of the SB and future successor of Kick van der Pol as Chairman of the SB. The SB is at this moment of the opinion that it has all the necessary competencies on board. In the coming year, specific attention will be paid to talent development. In addition, further discussions will be held with the EB about the needs and implementation of the advisory role of the SB.

In 2020, specific sessions were also organised jointly with the EB and the senior management for the benefit of further education. The first session was regarding cyber and climate risks and opportunities in this field particularly for Asset Management, P&C and Real Estate, led by IT&C and members of the TCFD workforce. The second session focused on digitalisation based on customer needs. This knowledge session was led by Innovation & Digital and took place at the end of the year. During this session, the SB and EB were given an update on how the customer needs remain central, while internal processes and corporate culture change.

The individual members were given updates and presentations on various topics in view of their supervisory directorships at several Dutch and foreign enterprises and institutions.

B.1.1.5 Governance codes

Since being listed on Euronext Amsterdam, a.s.r. has been required to abide by the Dutch Corporate Governance Code. a.s.r. has complied with all the principles and best practices of the Dutch Corporate Governance Code, with the exception of those that are not applicable. In the Corporate Governance section of its website, a.s.r. also publishes a detailed comply or explain list which indicates which principles and best practices do not apply to it.

Professional oath

On 1 January 2013, the Dutch financial sector introduced a mandatory oath for EB and SB members of financial institutions licensed in the Netherlands. With regard to insurance companies, in addition to the EB and SB members, individuals holding a management position immediately below the EB who are responsible for staff who could have a significant influence on the risk profile of the insurance company, are also required to take the oath, as are certain other employees.

This includes individuals who may (independently) significantly influence the risk profile of the undertaking as well as those who are or may be involved in the provision of financial services. For banks based in the Netherlands, such as ASR Bank N.V. (until 1 December 2020), all individuals working under the responsibility of the bank are required to take a similar bankers' oath with effect from 2015. Those who have taken the bankers' oath are subject to disciplinary rules.

Notwithstanding the above, a.s.r. has decided that all employees and other individuals carrying out activities under its responsibility must take the oath. New employees must take the oath within three months of joining the company.

Decision concerning disclosure of non-financial information and Decision concerning disclosure of diversity policy

a.s.r. also wishes to be transparent concerning the non-financial information in its Management Report. Since the 2017 reporting year, the relevant legal requirements have been tightened for large companies of public interest. Such organisations, which include a.s.r., are now expected to clarify how they deal with environmental, social and personnel issues, respect for human rights and the fight against corruption and bribery in their business operations and value chain. Large listed companies must also provide insight into their policy on diversity in relation to the EB and SB. The information requirements regarding the disclosure of non-financial and diversity information can be found in Annex G EU Directive.

B.1.2 Related-party transactions

A related party is a person or entity that has significant influence over another entity, or has the ability to affect the financial and operating policies of the other party. Parties related to a.s.r. non-life include a.s.r. and its associates, key management personnel, close family members of any person referred to above, entities controlled or significantly influenced by any person referred to above and any other affiliated entity.

a.s.r. non-life regularly enters into transactions with related parties during the conduct of its business. These transactions mainly involve loans and receivables and allocated expenses, and are conducted on terms equivalent to those that prevail in arm's length transactions.

- The remuneration of the key management personnel of a.s.r. non-life is described in chapter 6.7.5 of the annual report 2020 of a.s.r.;

- The operating expenses are predominantly intercompany, consisting of allocated expenses from head office, support functions and expenses related to personnel;
- Transactions with a.s.r. concern the payment of taxes as a.s.r. heads the fiscal unity.

Positions and transactions between a.s.r. non-life and other related parties

The table below shows the financial scope of the related party transactions of a.s.r. non-life with associates and other related parties (including a.s.r. and its subsidiaries).

Financial scope of a.s.r.'s related party transactions			
	Associates	Other related parties	Total
2020			
Balance sheet items with related parties as at 31 December			
Loans and receivables	4	-	4
Other liabilities	-	197	197
Transactions in the income statement for the financial year			
Fair value losses	-	1	1
Interest expenses	-	2	2
Commission expenses	-	40	40
Operating expenses excluding restructuring provision expenses	-	6	6
2019			
Balance sheet items with related parties as at 31 December			
Loans and receivables	3	16	19
Other assets	-	18	18
Other liabilities	-	1	1
Transactions in the income statement for the financial year			
Fair value gains	-	1	1
Commission expenses	-	36	36
Operating expenses excluding restructuring provision expenses	-	6	6

The increase in other liabilities is mainly related to the transfer of the mortgage portfolio to the ASR Separate Account Mortgage Fund. No provisions for impairments have been recognised on the loans and receivables for the years 2020 and 2019. During 2020, a.s.r. non-life paid no dividend to a.s.r. (2019: € 80 million).

B.1.3 Remuneration of Supervisory Board and Executive Board

The members of the EB and SB of a.s.r. non-life are the same members in the EB and SB of a.s.r. The amount of compensation paid for the services provided by the EB and the SB of a.s.r. was not charged to a.s.r. non-life, and is subsequently not accounted for in the result of a.s.r. non-life. The remuneration policy of the EB and SB members is determined in accordance with the current Articles of Association of ASR Nederland N.V. An overview of these remunerations is described in the consolidated financial statements of a.s.r. group.

B.2 Fit and Proper requirements

a.s.r. has a policy that sets out principles and criteria to ensure that persons who effectively run the undertaking and other key functions are fit and proper. The fit and proper policy provides guidance on the assessment process and contributes to controlled and sound business operations and promotes the stability and integrity of a.s.r. as well as customer confidence.

a.s.r. assesses all employees (internal and external FTEs) for their reliability and integrity prior to their appointment and periodically during the course of employment. This includes persons who effectively run the undertaking and other key functions.

The fit and proper requirements that are imposed on persons who effectively run the undertaking and other key functions are included in the job profile, which is used as a basis for recruitment. Each year, an assessment is made of the extent to which an employee may require additional training. In addition, a.s.r. has a program for the continuing education of persons who effectively run the undertaking and other key functions.

B.3 Risk management system including the Own Risk and Solvency Assessment Risk Management System

This paragraph contains a description of group policy, which is applicable for the solo entity. It is of great importance to a.s.r. that risks within all business lines are timely and adequately controlled. In order to do so, a.s.r. implemented a Risk Management framework based on internationally recognized and accepted standards (such as COSO ERM and ISO 31000:2018 risk management principles and guidelines). Using this framework, material risks that a.s.r. is, or can be, exposed to, are identified, measured, managed, monitored and evaluated. The framework is both applicable to a.s.r. group and the underlying (legal) business entities.

B.3.1 Risk Management Framework

The figure below is the risk management framework as applied by a.s.r.

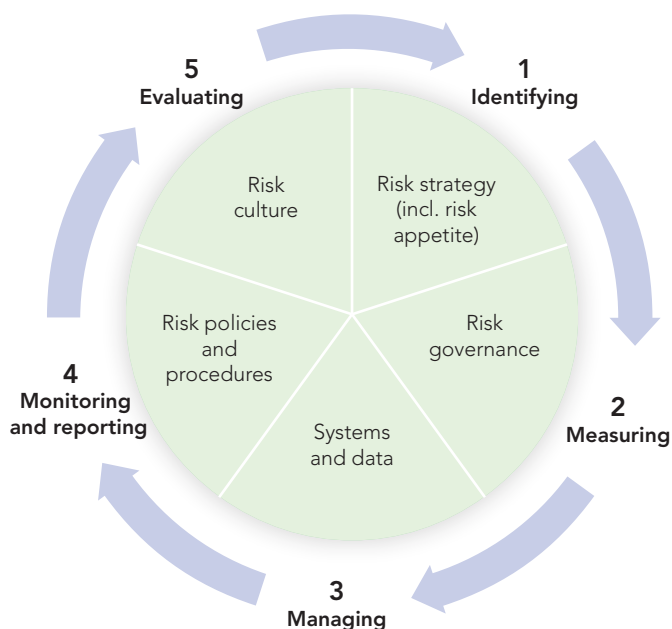

Risk Management framework

The Risk Management (RM) framework consists of risk strategy (including risk appetite), risk governance, systems and data, risk policies and procedures, risk culture, and risk management process. The RM framework contributes to achieving the strategic, tactical and operational objectives as set out by a.s.r.

Risk strategy (incl. risk appetite)

Risk strategy is defined to contain at least the following elements:

- Strategic objectives that are pursued;
- The risk appetite in pursuit of those strategic objectives.

a.s.r.'s risk strategy aims to ensure that decisions are made within the boundaries of the risk appetite, as stipulated annually by the EB and the SB (see chapter Risk strategy and risk appetite).

Risk governance

Risk governance can be seen as the way in which risks are managed, through a sound risk governance structure and clear tasks and responsibilities, including risk ownership. a.s.r. employs a risk governance framework that entails the tasks and responsibilities of the risk management organisation and the structure of the Risk committees (see chapter Risk governance).

Systems and data

Systems and data support the risk management process and provide management information to the risk committees and other relevant bodies. a.s.r. finds it very important to have qualitatively adequate data, models and systems in place, in order to be able to report and steer correct figures and to apply risk-mitigating measures timely. To ensure this, a.s.r. has designed a policy for data quality and model validation in line with Solvency II. Tools, models and systems are implemented to support the risk management process by giving guidance to and insights into the key risk indicators, risk tolerance levels, boundaries and actions, and remediation plans to mitigate risks (see chapter Systems and data).

Risk policies and procedures:

Risk policies and procedures at least:

- Define the risk categories and the methods to measure the risks;
- Outline how each relevant category, risk area and any potential aggregation of risk is managed;
- Describe the connection with the overall solvency needs assessment as identified in the ORSA, the regulatory capital requirements and the risk tolerances;
- Provide specific risk tolerances and limits within all relevant risk categories in line with the risk appetite statements;
- Describe the frequency and content of regular stress tests and the circumstances that would warrant ad-hoc stress tests.

The classification of risks within a.s.r. is performed in line with, but is not limited to, the Solvency II risks. Each risk category consists of a policy that explicates how risks are identified, measured and controlled within a.s.r. (see chapter Risk policies and procedures).

Risk culture

An effective risk culture is one that enables and rewards individuals and groups for taking risks in an informed manner. It is a term describing the values, beliefs, knowledge, attitudes and understanding about risk. All the elements of the RM framework combined make an effective risk culture.

Within a.s.r. risk culture is an important element that emphasises the human side of risk management. The EB has a distinguished role in expressing the appropriate norms and values (tone at the top). a.s.r. employs several measures to increase the risk awareness and, in doing so, the risk culture (see chapter Risk culture).

Risk management process

The risk management process contains all activities within the RM processes to structurally 1) identify risks; 2) measure risks; 3) manage risks; 4) monitor and report on risks; and 5) evaluate the risk profile and risk management framework. At a.s.r., the risk management process is used to implement the risk strategy in the steps mentioned. These five steps are applicable to the risks within the company to be managed effectively (see chapter Risk Management process).

B.3.1.1 Risk management strategy and risk appetite

a.s.r.'s risk strategy aims to ensure that decisions are made within the boundaries of the risk appetite, as stipulated annually by the EB and the SB.

Risk appetite is defined as the level and type of risk a.s.r. is willing to bear in order to meet its strategic, tactical and operational objectives. The risk appetite is formulated to give direction to the management of the (strategic) risks. The risk appetite contains a number of qualitative and quantitative risk appetite statements and is defined for both financial (FR) and non-financial risks (NFR). The statements highlight the risk preferences and limits of the organisation and are viewed as key elements for the realisation of the strategy. The statements and limits are defined at both group level and at legal entity level and are determined by the Business Executive Committee – Risk meeting and approved by the SB.

The statements are evaluated yearly to maintain alignment with the strategy.

Risk appetite statement ASR Nederland N.V. 2020

1	ASR Nederland N.V. places long-term value creation at the forefront of its (strategic) operations. ASR Nederland N.V. is a socially responsible organisation which ensures that all stakeholders' interests are met in a balanced and sustainable way. a. ASR Nederland N.V. places long-term value creation at the forefront of its operations; b. ASR Nederland acts sustainable and (socially) responsible.	NFR
2	ASR Nederland N.V. ensures that operational risks are controlled efficiently and effectively: a. ASR Nederland N.V. has efficient and effective business processes; b. ASR Nederland N.V. has reliable financial reports; c. ASR Nederland N.V. has effective and controlled internal and external outsourcing; d. ASR Nederland N.V. processes information safely (in accordance with availability, confidentiality and integrity requirements).	NFR
3	ASR Nederland N.V. has controlled projects (in terms of timeliness, budget and/ or quality).	NFR
4	ASR Nederland N.V. complies with current laws, regulations and ethical (and inherent internal) norms. ASR Nederland N.V. meets the (reasonable) expectations of stakeholders and offers solid and reliable products which are cost-efficient, useful, safe and comprehensible to customers, intermediaries and ASR's internal organisation. Conducting honest business ensures that ASR's reputation is protected.	NFR
5	ASR Nederland N.V. has a minimum SCR ratio of 120%.	FR
6	ASR Nederland N.V. remains within the bandwidth of periodically reassessed market risk budgets.	FR
7	ASR Groep (including ASR Nederland N.V., ASR Levensverzekering N.V. and ASR Schadeverzekering N.V.) has at least a single A rating and therefore holds an AA rating in accordance with the S&P Capital Model.	FR
8	ASR Nederland N.V. assesses the amount of dividend payments against the current and expected future solvency ratio and economic outlook. Dividend payments are in line with the conditions laid down in the capital and dividend policy of ASR Nederland N.V.	FR
9	ASR Nederland N.V. has a maximum financial leverage ratio of 40%. Financial leverage ratio = Debt / (Debt + Equity).	FR
10	ASR Nederland N.V. has a maximum double leverage ratio of 135%. Double leverage ratio = Total value of associates / (equity attributable to shareholders + hybrids and subordinated liabilities).	FR
11	ASR Nederland N.V. has a minimum interest coverage ratio of between 4 and 8. Interest coverage ratio = EBIT operational / interest expense.	FR
12	ASR Nederland N.V. is capable of releasing liquidities worth up to € 1 billion over a 1-month period following stress and remains capable of meeting its collateral requirements in the event of a 3% interest increase.	FR
13	ASR Nederland N.V. generates a robust and high-quality operational ROE, i.e. pursues an overall ROE > 12% and seeks an ROE > 10% for individual investment decisions, where in exceptional cases an ROE > 8% is accepted.	FR
14	ASR Nederland N.V. (excl. ASR Ziektkosten) has a maximum combined ratio of 99%.	FR
15	ASR Nederland N.V. has a total SCR market risk which will be a maximum of 50% of the total risk.	FR

Risk strategy aims to ensure that management decisions lead to a risk profile that remains within the risk limits. The risk strategy entails all processes to identifying, assessing and managing risks and opportunities. Through a combined top-down and bottom-up Strategic Risk Analysis (SRA) approach, the most important strategic risks are identified. For each of the strategic risks an estimation of the likelihood and impact is made to prioritize the risks. The main strategic risks are translated into 'risk priorities' (including emerging risks) at group level and are monitored throughout the year in the BEC – Risk meeting. Output from the SRA, combined with the risk appetite statements, provides insight into the strategic risk profile of a.s.r. and underlying legal entities. The entire risk profile is monitored in the relevant risk committees.

B.3.1.2 Risk governance

a.s.r.'s risk governance can be described by:

- risk ownership;
- the implemented three lines of defence model and associated (clear delimitation of) tasks and responsibilities of key function holders; and
- the risk committee structure to ensure adequate decision making.

Risk ownership

The EB has the final responsibility for risk exposures and management within the organisation. Part of the responsibilities have been delegated to persons that manage the divisions where the actual risk-taking takes place. Risk owners are accountable for one or more risk exposures that are inextricably linked to the department or product line they are responsible for. Through the risk committee structure, risk owners provide accountability for the risk exposures.

Three lines of defence

The risk governance structure is based on the 'three lines of defence' model. The 'three lines of defence' model consists of three defence lines with different responsibilities with respect to the ownership of controlling risks. The model below provides insight in the organisation of the three lines of defence within a.s.r.

Three lines of defence		
First line of defence	Second line of defence	Third line of defence
<ul style="list-style-type: none"> • Executive Board • Management teams of the business lines and their employees • Finance & risk decentral 	<ul style="list-style-type: none"> • Group Risk Management department <ul style="list-style-type: none"> - Risk management function - Actuarial function • Integrity department <ul style="list-style-type: none"> - Compliance function 	<ul style="list-style-type: none"> • Audit department <ul style="list-style-type: none"> - Internal audit function
Ownership and implementation	Policies and monitoring implementation by 1st line	Independent assessment of 1st and 2nd lines
<ul style="list-style-type: none"> • Responsible for the identification and the risks in the daily business • Has the day-to-day responsibility for operations (sales, pricing, underwriting, claims handling, etc.) and is responsible for implementing risk frameworks and policies. 	<ul style="list-style-type: none"> • Challenges the 1st line and supports the 1st line to achieve their business objectives in accordance with the risk appetite • Has sufficient countervailing power to prevent risk concentrations and other forms of excessive risk taking • Responsible for developing risk policies and monitoring the compliance with these policies 	<ul style="list-style-type: none"> • Responsible for providing dedicated assurance services and oversees and assesses the functioning and the effectiveness of the first two lines of defence

Positioning of key functions

Within the risk governance, the key functions (compliance, risk, actuarial and audit) are organised in accordance with Solvency II regulation. They play an important role as countervailing power of management in the decision-making process. The four key functions are independently positioned within a.s.r. In all the risk committees one or more key functions participate. None of the functions has voting rights in the committees, in order to remain fully independent as countervailing power. All functions have direct communication lines with the EB and can escalate to the chairman of the Audit & Risk Committee of the SB. Furthermore, the key functions have regular meetings with the supervisors of the Dutch Central Bank (DNB) and/or The Dutch Authority for the Financial Markets (AFM).

Group Risk Management

GRM is responsible for the execution of the risk management function (RMF) and the actuarial function (AF). The department is led by the CRO, which is also the RMF holder. GRM consists of the following sub-departments:

- Enterprise Risk Management;
- Financial Risk Management;
- Model validation.

Enterprise Risk Management

Enterprise Risk Management (ERM) is responsible for second-line operational (including IT) risk management and the enhancement of the risk awareness for a.s.r. and its subsidiaries. The responsibilities of ERM include the development of risk policies, the annual review and update of the risk strategy (risk appetite), the coordination of the SRA process leading to the risk priorities and ORSA scenarios and the monitoring of the non-financial risk profile. For the management of operational risks, a.s.r. has a solid Risk-Control framework in place that contributes to its long-term solidity. The RMF monitors and reviews the non-financial strategic and operational risk profile. The quality of the framework is continuously enhanced by the analysis of operational incidents, periodic risk assessments and monitoring by the RMF. ERM actively promotes risk awareness at all levels to contribute to the vision of staying a socially relevant insurer.

Financial Risk Management

Financial Risk Management (FRM) is responsible for the second line financial risk management and supports both the AF and RMF. An important task of FRM is to be the countervailing power to the EB and management in managing financial risks for a.s.r. and its subsidiaries. FRM assesses the accuracy and reliability of the market risk, counterparty risk, insurance risk and liquidity risk, risk margin and best estimate liability. Other responsibilities are model validation and policies on valuation and risk. FRM is also responsible for the actuarial function. As part of the AF, FRM reviews the technical provisions, monitors methodologies, assumptions and models used in these calculations, and assesses the adequacy and quality of data used in the calculations. Furthermore, the AF expresses an opinion on the underwriting policy and determines if risks related to the profitability of new products are sufficiently addressed in the product development process. The AF also expresses an opinion on the adequacy of reinsurance arrangements.

Model validation

A dedicated model validation sub-department was established during 2020. The Model Validation (MV) department is responsible for performing validation activities or having them carried out in accordance with the drawn up annual model validation plan. Previously the model validations were carried out by the FRM department. MV is responsible for supervising compliance with the model validation policy, discussing and challenging the (draft) validation reports and advising the Model Committee.

Compliance

Compliance is responsible for the execution of the compliance function. An important task of Compliance is to be the countervailing power to the EB and other management in managing compliance risks for a.s.r. and its subsidiaries. The mission of the compliance function is to enhance and ensure a controlled and sound business operation.

As second line of defence, Compliance encourages the organisation to comply with relevant rules and regulations, ethical standards and the internal standards derived from them ('rules') by providing advice and formulating policies. Compliance supports the first line in the identification of compliance risks and assesses the effectiveness of risk management on which Compliance reports to the relevant risk committees. In doing so, Compliance uses a compliance risk and monitoring framework. In line with risk management, Compliance also creates further awareness to comply with the rules and desired ethical behavior. Compliance coordinates interaction with regulators in order to maintain effective and transparent relationships with those authorities.

Audit

The Audit department, the third line of defence, provides an independent opinion on governance, risk and management processes, with the goal of supporting the EB and other management of a.s.r. in achieving the corporate objectives. To that end, Audit evaluates the effectiveness of governance, risk and management processes, and provides pragmatic advice that can be implemented to further optimise these processes. In addition, senior management can engage Audit for specific advisory projects.

Risk committee structure

a.s.r. has established a structure of risk committees with the objective to monitor the risk profile for a.s.r. group, its legal entities and its business lines in order to ensure that it remains within the risk appetite and the underlying risk tolerances and risk limits. When triggers are hit or likely to be hit, risk committees make decisions regarding measures to be taken, being risk-mitigating measures or measures regarding governance, such as the frequency of their meetings. For each of the risk committees a statute is drawn up in which the tasks, composition and responsibilities of the committee are defined.

Risk committee structure

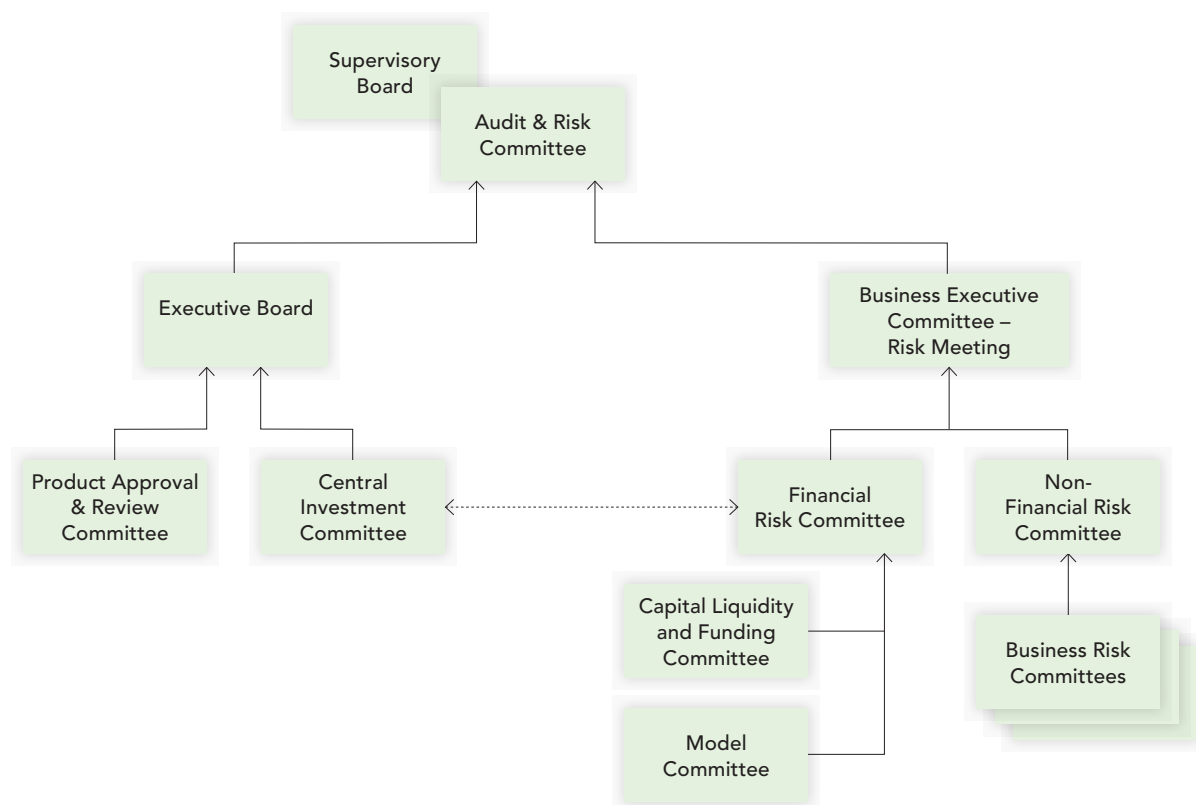

Audit & Risk Committee

The Audit & Risk Committee was established by the Supervisory Board to gain support, among other things, in the following matters:

- Assessment of the risk appetite proposal and quarterly monitoring of the risk profile;
- Assessment of the annual report, including the financial statements of a.s.r.;
- The relationship with the independent external auditor, including the assessment of the quality and independence of the independent external auditor and the proposal by the SB to the AGM to appoint the independent external auditor;
- The performance of the audit function, compliance function, the actuarial function and the risk management function; Compliance with rules and regulations; and
- The financial position.

The Audit & Risk Committee has three members of the SB, one of whom acts as the chairman.

Business Executive Committee – Risk meeting

The Business Executive Committee – Risk meeting (BEC – Risk meeting) monitors a.s.r.'s overall risk profile on a quarterly basis. At least annually, the BEC – Risk meeting determines the risk appetite statements, limits and targets for a.s.r. This relates to the overall a.s.r. risk appetite and the subdivision of risk appetite by financial and non-financial risks. The risk appetite is then submitted to the a.s.r. Audit & Risk Committee, which advises the SB on the approval of the risk appetite. The BEC – Risk meeting also monitors the progress made in managing risks included in the Risk Priorities of the EB.

All members of the EB participate in the BEC – Risk meeting, which is chaired by the CEO. The involvement of the EB ensures that risk decisions are being addressed at the appropriate level within the organisation. In addition to the EB, the Key Functions (Risk management, Compliance, Internal audit, Actuarial function) are members of the Committee. In addition, it consists of a number of senior managers who present a number of focus areas.

Non-Financial Risk Committee

The Non-Financial Risk Committee (NFRC) discusses, advises and decides upon non-financial risk policies. The most relevant risk policies are approved by the BEC – Risk meeting. The NFRC monitors that non-financial risks are managed adequately and monitors that the risk profile stays within the agreed risk limits. If the risk profile exceeds the limits, the

NFRC takes mitigating actions. The NFRC reports to the BEC – Risk meeting. The NFRC is chaired by a member of the EB.

Financial Risk Committee

The Financial Risk Committee (FRC) discusses and decides upon financial risk policies. The most relevant financial risk policies are approved by the BEC – Risk meeting. The FRC monitors and controls financial risks (market, insurance (life and non-life) and counterparty default risk). The FRC also monitors whether the risk profile stays within the risk limits. If the risk profile exceeds these limits, the FRC takes mitigating actions. The FRC reports to the BEC – Risk meeting. The Chairman of the FRC is the CFO.

Capital, Liquidity and Funding Committee

The Capital, Liquidity and Funding Committee (CLFC) is a subcommittee of the FRC. As such, the CLFC prepares and assesses the technical analysis of capital, liquidity and funding positions, rating policy, rating model reporting, and treasury activities. The Chairman of the CLFC is the Director of Group Asset Management.

Model Committee

The model committee (MC) is a subcommittee of the FRC and is responsible for the execution and update of the model validation policy and the approval of validation of existing or newly developed models. The MC receives all required information for the validation of models (e.g. model documentation and validation reports) prepared by the Model Validation (MV) that assures the quality of the validation process. The chairman of the MC is the Director of Finance, Risk and Performance Management (FRPM).

Business Risk Committees

The business lines manage and control their risk profile through the Business Risk Committees (BRC). The BRC's monitor that the risk profile of the business lines stays within the risk appetite, limits and targets, as formulated by the EB. The BRC reports to the FRC and the NFRC. The Chairman of the BRC is the Managing Director of the business line.

Central Investment Committee

In addition to the risk committee structure, the Central Investment Committee (CIC) monitors tactical decisions and the execution of the investment policy. It takes investment decisions within the boundaries of the strategic asset allocation as agreed upon in the FRC. The CIC bears particular responsibility for investment decisions exceeding the mandate of the investment department. The CIC is chaired by the Director of Group Balance Sheet Management (GBSM).

Product Approval and Review Process Board

The Product Approval & Review Process Board (PARP Board) is responsible for the final decision-making process around the introduction of new products and adjustments in existing products. The committee evaluates if potential risks in newly developed products are sufficiently addressed. New products need to be developed in such a way that they are cost efficient, reliable, useful and secure for our clients. New products also need to have a strategic fit with a.s.r.'s mission to be a solid and trustful insurer. In addition, the risks of existing products are evaluated, as requested by the PARP as a result of product reviews. The PARP Board is chaired by the managing Director of the business line Health.

B.3.1.3 Systems and data

GRC tooling is implemented to support the risk management process by giving guidance and insight into the key risk indicators, risk tolerance levels, boundaries and actions and remediation plans to mitigate risks. The availability, adequacy and quality of data and IT systems is important in order to ensure that correct figures are reported and risk mitigating measures can be taken in time. It is important to establish under which conditions the management information that is submitted to the risk committees has been prepared and which quality safeguards were applied in the process of creating this information. This allows the risk committees to ascertain whether the information is sufficient to base further decisions upon.

a.s.r. has a Data Governance and Quality policy in place to support the availability of correct management information. This policy is evaluated on an annual basis and revised at least every three years to keep the standards in line with the latest developments on information management. The quality of the information is reviewed based on the following aspects, based on Solvency II:

- completeness (including documentation of accuracy of results);
- adequacy;
- reliability;
- timeliness.

The preparatory body or department checks the assumptions made and the plausibility of the results, and ensures coordination with relevant parties. When a preparatory body has established that the information is reliable and complete, it approves and formally submits the document(s) to a risk committee.

The information involved tends to be sensitive. To prevent unauthorised persons from accessing it, it is disseminated using a secure channel or protected files. a.s.r.'s information security policy contains guidelines in this respect.

a.s.r.'s information security policy is based on ISO 27002 'Code of practice for information security management'. This Code describes best practices for the implementation of information security.

The aim of the information security policy is to take measures to ensure that the requirements regarding availability, reliability and integrity and confidential use of systems and data are met.

- Information availability refers to the degree to which the information is at hand as soon as the organisation needs it, meaning, for instance, that the information should be retrievable on demand and that it can be consulted and used at the right time;
- The integrity, i.e. reliability, of information is the degree to which it is up-to-date, complete and error-free;
- 'Confidential use' refers to the degree to which the information is available to authorised persons only and the extent to which it is not available to unauthorised persons.

There are technical solutions for accomplishing this, by enforcing a layered approach (defence-in-depth) of technical measures to avoid unauthorised persons (i.e. hackers) to compromise a.s.r. corporate data and systems. In this perspective, one may think of methods of logical access management, intrusion detection techniques, in combination with firewalls are aimed at preventing hackers and other unauthorised persons from accessing information stored on a.s.r. systems.

Nevertheless, confidential information can also have been committed to paper. In addition to technical measures there are physical measures and measures that helps the right awareness of personnel as part of the information security environment. The resilience of this approach is actively tested.

When user defined models (e.g. spreadsheets) are used for supporting the RM Framework, the 'a.s.r. Standard for End user computing' - in addition to the general security policy - defines and describes best practices in order to guard the reliability and confidentiality of these tools and models. a.s.r. recognises the importance of sound data quality and information management systems.

The management of IT and data risks of the implemented tools, models and systems (including data) is part of the Operational IT risk management.

B.3.1.4 Risk policies and procedures

a.s.r. has established guidelines, including policies that cover all main risk categories (market, counterparty default, liquidity, underwriting, strategic and operational). These policies address the accountabilities and responsibilities regarding management of the different risk types. Furthermore, the methodology for risk measurement is included in the policies. The content of the policies is aligned to create a consistent and complete set. The risk policy landscape is maintained by GRM and Compliance. These departments also monitor the proper implementation of the policies in the business. New risk policies or updates of existing risk policies are approved by the risk committees as mentioned previously.

B.3.1.5 Risk culture

Risk awareness is a vital component of building a sound risk culture within a.s.r. that emphasises the human aspect in the management of risks. In addition to gaining sufficient knowledge, skills, capabilities and experience in risk management, it is essential that an organisation enables objective and transparent risk reporting in order to manage them more effectively.

The EB clearly recognises the importance of risk management and is therefore represented in all of the major group level risk committees. Risk Management is involved in the strategic decision-making process, where the company's risk appetite is always considered. The awareness of risks during decision-making is continually addressed when making business decisions, for example by discussing and reviewing risk scenarios and the positive and/or negative impact of risks before finalising decisions.

It is very important that this risk awareness trickles down to all parts of the organisation, and therefore management actively encourages personnel to be aware of risks during their tasks and projects, in order to avoid risks or mitigate them when required. The execution of risk analyses is embedded in daily business in, for example, projects, product design and outsourcing.

In doing so, a.s.r. aims to create a solid risk culture in which ethical values, desired behaviours and understanding of risk in the entity are fully embedded. Integrity is of the utmost importance at a.s.r.: this is translated into a code of conduct and strict application policies for new and existing personnel, such as taking an oath or promise when entering the company, and the 'fit and proper' aspect of the Solvency II regulation, ensuring that a.s.r. is overseen and managed in a professional manner.

Furthermore, a.s.r. believes it is important that a culture is created in which risks can be discussed openly and where risks are not merely perceived to be negative and highlight that risks can also present a.s.r. with opportunities. Risk Management (both centralised and decentralised) is positioned as such, that it can communicate and report on risks independently and transparently, which also contributes to creating a proper risk culture.

B.3.1.6 Risk management process

The risk management process typically comprises of five important steps: 1) identifying; 2) measuring; 3) managing; 4) monitoring and reporting; and 5) evaluating¹. a.s.r. has defined a procedure for performing risk analyses and standards for specific assessments. The five different steps are explained in this chapter.

Identifying

Management should endeavour to identify all possible risks that may impact the strategic objectives of a.s.r., ranging from the larger and/or more significant risks posed on the overall business, down to the smaller risks associated with individual projects or smaller business lines. Risk identification comprises of the process of identifying and describing risk sources, events, and the causes and effects of those events.

Measuring

After risks have been identified, quantitative or qualitative assessments of these risks take place to estimate the likelihood and impact associated with them. Methods applicable to the assessment of risks are:

- Sensitivity analysis;
- Stress testing;
- Scenario analysis;
- Expert judgments (regarding likelihood and impact);
- Portfolio analysis.

Managing

Typically, there are five strategies to managing risk:

- *Accept*: risk acceptance means accepting that a risk might have consequences, without taking any further mitigating measures;
- *Avoid*: risk avoidance is the elimination of activities that cause the risk;
- *Transfer*: risk transference is transferring the impact of the risk to a third party;
- *Mitigate*: risk mitigation involves the mitigation of the risk likelihood and/or impact;
- *Exploit*: risk exploitation revolves around the maximisation of the risk likelihood and/or increasing the impact if the risk does happen.

Risk management strategies are chosen in a way that ensures that a.s.r. remains within the risk appetite tolerance levels and limits.

Monitoring and reporting

The risk identification process is not a continuous exercise. Therefore, risk monitoring and reporting are required to capture changes in environments and conditions. This also means that risk management strategies could, or perhaps should, be adapted in accordance with risk appetite tolerance levels and limits.

Evaluating

The evaluation step is twofold. On the one hand, evaluation means risk exposures are evaluated against risk appetite tolerance levels and limits, taking (the effectiveness of) existing mitigation measures into account. The outcome of the evaluation could lead to a decision regarding further mitigating measures or changes in risk management strategies. On the other hand, the risk management framework (including the risk management processes) is evaluated by the risk management function, in order to continuously improve the effectiveness of the risk management framework as a whole.

B.3.2 a.s.r.'s risk categories

a.s.r. is exposed to a variety of risks. There are six main risk categories that a.s.r. recognises, as described below.

¹ Based on COSO ERM en ISO 31000.

Insurance risk

Insurance risk is the risk that premium and/or investment income or outstanding reserves will not be sufficient to cover current or future payment obligations, due to the application of inaccurate technical or other assumptions and principles when developing and pricing products. a.s.r. recognises the following insurance risks:

- Life insurance risk
- Health insurance risk
- Non-life insurance risk

Market risk

The risk of changes in values caused by market prices or volatility of market prices differing from their expected values.

The following types of market risk are distinguished:

- Interest rate risk
- Equity risk
- Property risk
- Spread risk
- Currency risk
- Concentration risk/market concentration risk

Counterparty default risk

Counterparty default risk is the risk of losses due to the unexpected failure to pay or credit rating downgrade of counterparties and debtors. Counterparty default risk exists in respect of the following counterparties:

- Reinsurers
- Consumers
- Intermediaries
- Counterparties that offer cash facilities
- Counterparties with which derivatives contracts have been concluded
- Healthcare providers
- Zorginstituut Nederland

Liquidity risk

Liquidity risk is the risk that a.s.r. is not able to meet its financial obligations to policyholders and other creditors when they become due and payable, at a reasonable cost and in a timely manner.

Operational risk

Operational risk is the risk of losses caused by weak or failing internal procedures, weaknesses in the action taken by personnel, weaknesses in systems or because of external events. The following subcategories of operational risk are used:

- Business process
- Financial reporting
- Outsourcing
- Information technology
- Project risks

Strategic risk

Strategic risk is the risk of a.s.r. or its business lines failing to achieve the objectives due to incorrect decision-making, incorrect implementation and/or an inadequate response to changes in the environment. Such changes may arise in the following areas:

- Climate
- Demographics
- Competitive conditions
- Technology
- Macroeconomic conditions
- Laws and regulations and ethical standards
- Stakeholders
- Group structure (for product lines only)

Strategic risk may arise due to a mismatch between two or more of the following components: the objectives (resulting from the strategy), the resources used to achieve the objectives, the quality of implementation, the economic climate and/ or the market in which a.s.r. and/or its business lines operate.

B.4 Internal control system

Within a.s.r., internal control is defined as the processes, affected by the board of directors, senior management, and other personnel within the organisation, implemented to obtain a reasonable level of certainty with regard to achieving the following objectives:

- High-level goals, aligned with and supporting the organisation's mission
- Effective and efficient use of resources
- Reliability of operational and financial reporting
- Compliance with applicable laws regulations and ethical standards
- Safeguarding of company assets

B.4.1 Strategic and operational risk management

The system of internal control includes the management of risks at different levels in the organisation, both operational and strategic.

B.4.1.1 Strategic Risk Management

Strategic risk management aims to identify and manage the most significant risks that may impact a.s.r.'s strategic objectives. Subsequently, the aim is to identify and analyse the risk profile as a whole, including risk interdependencies. The process of strategic risk analysis (SRA) is designed to identify, measure, manage and evaluate those risks that are of strategic importance to a.s.r.:

Identifying

Through the SRA process, identification of risks is structurally organised through the combined top-down and bottom-up SRA approach. The SRA outcomes are jointly translated into risk scenarios and 'risk priorities', in which the most significant risks for a.s.r. are represented.

Measuring

Through the SRA process, the likelihood and impact of the identified risks are assessed, taking into account (the effectiveness of) risk mitigating measures and planned improvement actions. Information from other processes¹ is used to gain additional insights into the likelihood and impact. One single risk scenario takes multiple risks into account. In this manner, the risk scenarios provide (further) insights into risk interdependencies.

Managing

As part of the SRA processes, the effectiveness of risk mitigating measures and planned measures of improvement is assessed. This means risk management strategies are discussed, resulting in refined risk management strategies.

Monitoring and reporting

The output of the SRA process is translated into day-to-day risk management and monitoring and reporting, both at group level and product line levels. At group level, the risk priorities are discussed on a quarterly basis in the BEC – Risk meeting. At the level of the product lines, risks are discussed in the BRC's.

Evaluating

Insights regarding likelihood and impact are evaluated against solvency targets in the SRA process. Based on this evaluation, conclusions are formulated regarding the adequacy of solvency objectives at group and individual legal entity level.

B.4.1.2 Operational Risk Management

Operational Risk Management (ORM) involves the management of all possible risks that may influence the achievement of the business goals and that can cause financial or reputational damage. ORM includes the identification, analysis, prioritization and management of these risks in line with the risk appetite. The policy on ORM is drafted and periodically evaluated under the coordination of ERM. The policy is implemented in the decentralised business entities under the responsibility of the management boards. A variety of risks is covered by ORM policy: IT risk, outsourcing, data quality, project, underwriting etc.

Identifying

With the operational targets as a starting point, each business entity performs risk assessments to identify events that could influence these targets. In each business entity the business risk manager facilitates the periodic identification

¹ For example, the SAA-study, analyses in the context of reinsurance renewals, ad hoc sensitivity analyses and/or stress tests.

of the key operational risks. All business processes are taken into account to identify the risks. All identified risks are prioritised and recorded in a risk-control framework.

The risk policies prescribe specific risk analyses to be performed to identify and analyse the risks. For important IT systems, Information Security Analyses (DIVA – Dienstverlening en Informatie Veiligheids Analyse) have to be performed and for large outsourcing projects a specific risk analysis is required.

Measuring

All risks in the risk-control frameworks are assessed on likelihood of defaults and impact. Where applicable, the variables are quantified, but often judgments of subject matter experts are required. Based on the estimation of the variables, each risk is labelled with a specific level of concern (1 to 4). Gross risks with a level of concern 3 or 4 are considered 'key'.

Managing

For each risk, identified controls are implemented into the processes to keep the level of risk within the agreed risk appetite (level of concern 1 or 2). In general, risks can be accepted, mitigated, avoided or transferred. A large range of options is available to mitigate operational risks, depending on the type. An estimation is made of the net risk, after implementing the control(s). A more effective and efficient approach to managing risks is required driven by increased complexity of processes, data processing and the need for a timely and accurate view on the risk profile. a.s.r. is therefore in the process of shifting towards a more automated approach to manage risks, for example automated controls and data analysis.

Monitoring and reporting

The effectiveness of operational risk management is periodically monitored by the business risk manager at each business line or legal entity. For each key control in the risk-control framework a testing calendar is established, based on accounting standards. Each control is tested regularly and the outcomes of the effectiveness of the management of key risks are reported to the management board. Outcomes are also reported to the NFRC and BEC – Risk meeting.

Evaluating

Periodically, yet at least annually, the risk-control frameworks and ORM policies are evaluated to see if revisions are necessary. The risk management function also challenges the business lines and legal entities regarding their risk-control frameworks.

Operational incidents

Operational incidents are reported to GRM, in accordance with the operational risk policy. The causes of losses are evaluated in order to learn from these experiences. An overview of the largest operational incidents and the level of operational losses is reported to the NFRC. Actions are defined and implemented to avoid repetition of operational losses.

ICT

Through IT risk management, a.s.r. devotes attention to the efficiency, effectiveness and integrity of ICT, including End User Computing applications. The logical access control for key applications used in the financial reporting process remains a high priority in order to enhance the integrity of applications of data. The logical access control procedures also prevent fraud by improving segregation of duties and by conducting regular checks of actual access levels within the applications. Proper understanding of information, security and cyber risks is essential, reason for which continuous actions are carried out to create awareness among employees and management.

Business Continuity Management

Operational management can be disrupted significantly by unforeseen circumstances or calamities which could ultimately disrupt the execution of critical and operational processes. Business Continuity Management enables a.s.r. to continue its daily business uninterruptedly and to react quickly and effectively during such situations.

Critical processes and activities and the tools necessary to use for these processes are identified during the Business Impact Analysis. This includes the resources required to establish similar activities at a remote location. The factors that can threaten the availability of those tools necessary for the critical processes are identified in the Threat Analysis.

a.s.r. considers something a crisis when one or more business lines are (in danger of being) disrupted in the operational management, due to a calamity, or when there is a reputational threat. In order to reduce the impact of the crisis, to stabilise the crisis, and to be able to react timely, efficiently and effectively, a.s.r. has assigned a crisis organisation.

There is a central crisis team led by member of the board. Each business line has their own crisis team led by the director of the management team. The continuity of activities and the recovery systems supporting critical activities are regularly tested and crisis teams are trained annually. The objective of the training is to give the teams insights into how they function during emergencies and to help them perform their duties more effectively during such situations. The training also sets out to clarify the roles, duties and responsibilities of the crisis teams. One important training scenario used is a scenario that includes cyber threats.

Preparatory Crisis Plan

On 1 January 2019 Dutch legislation entered into force that addresses the recovery and settlement of insurance companies ('Wet herstel en afwikkeling van verzekeraars' in Dutch). The objective is that insurance companies and supervisors are better prepared against a crisis and that insurance companies can recover from a crisis without government aid. a.s.r. is obliged to have a Preparatory Crisis Plan ('Vorbereidend Crisisplan' in Dutch) in place that has been approved by DNB. a.s.r.'s Preparatory Crisis Plan helps to be prepared and have the capacity to act in various forms of extreme financial stress. The Preparatory Crisis Plan describes and quantifies the measures that can be applied to live through a crisis situation. These measures are tested in the scenario analysis, in which the effects of each recovery measure on a.s.r.'s financial position (solvency and liquidity) are quantified. The required preparations for implementing the measures, their implementation time and effectiveness, potential obstacles, impact on policy holders and operational effects are also assessed. The main purpose of the Preparatory Crisis Plan is to increase the chances of successful early intervention in the event of a financial crisis situation and to further guarantee that the interest of policyholders and other stakeholders are protected.

Reasonable assurance and model validation

a.s.r. aims to obtain reasonable assurance regarding the adequacy and accuracy of the outcomes of models that are used to provide best estimate values and solvency capital requirements. To this end, multiple instruments are applied, including model validation. Materiality is determined by means of an assessment of impact and complexity. Impact and complexity is expressed in terms of High (H), Medium (M), or Low (L).

In the pursuit of reasonable assurance, model risk is mitigated and unacceptable deviations are avoided, against acceptable costs.

B.4.2 Compliance function

With respect to COVID-19 crisis a.s.r. paid specific attention to customer communication and information and measures to support customers who have experienced negative effects from the crisis with the aim of safeguarding customer interests on the one hand and mitigating potential risks to a.s.r.'s interests on the other.

The Compliance function is a centralised function which is headed by the a.s.r. compliance manager for both a.s.r. and the supervised entities. The compliance function, part of the second line of defence, is considered a key function in line with the Solvency II regulation. The CEO bears ultimate responsibility for the compliance function and the a.s.r. compliance manager has a direct reporting line and access to the CEO. The a.s.r. compliance manager also has an escalation line to the Chair of the A&RC and/or the Chairman of the SB in order to safeguard the independent position of the compliance function and allow it to operate autonomously. The a.s.r. compliance manager is entitled to scale up critical compliance matters to the highest organisational level or to the SB.

To enhance and ensure a controlled and sound business operation, the Compliance function is responsible for:

- Encouraging compliance with relevant rules and regulations, self-regulation, ethical standards and the internal standards derived from them ('the rules') by providing advice and formulating policies;
- Monitoring compliance with the rules;
- Monitoring management of compliance risks by further developing adequate compliance risk management, including, where necessary, advising on business measures and actions;
- Creating awareness of the need to comply with the rules and desired ethical behaviour;
- Coordinating interaction with regulators in order to maintain effective and transparent relationships.

Compliance risks 2020

Developments in rules and in the management of (identified) compliance risks and action plans provide the basis for the annual compliance plan and compliance monitoring activities. a.s.r. continuously monitors changing legislation and regulations and assesses their impact on a.s.r. and the corresponding measures to be taken.

In 2020 a.s.r. paid specific attention to the main compliance risks described below.

- CDD-related risks (including Anti-Money Laundering) remain relevant for a.s.r. in order to guarantee sound and controlled business operations. To mitigate the risks of non-compliance relating to CDD, a.s.r. is partly centralising its

CDD screening and tooling. The central CDD desk, consisting of Compliance, Investigations and Legal, functions as an expertise centre and advises to ensure consistent screening approach. In 2020 a.s.r. monitored compliance with CDD regulation and policy. Where necessary, actions for further improvements have been defined, for example in relation to decentralised policy and procedure updating as well as enhanced CDD-procedures.

- Outsourcing risk is relevant for a.s.r. in view of regulatory and legislative developments. In 2020 Compliance and GRM continued monitoring the effectiveness of the outsourcing policy and the follow-up of earlier recommendations with regard to further improving regular monitoring of the outsourced services.
- Increasing attention has been given to sustainability and the implementation of regulations as announced under the EU SFAP.

Other monitoring activities at Group and business line level included compliance with IDD regulations, remuneration, the product approval and review process, GDPR and the registration and reporting of data breaches and the quality of information provided to customers. Compliance was also involved with new business initiatives such as 'Ik denk vooruit'. In 2020 a.s.r. appointed a monitoring officer to further improve monitoring within Compliance in a structured and consistent manner.

Moreover, to guarantee sound and controlled business operations, a.s.r. has taken a number of control measures to prevent, identify and combat unethical behaviour, including corruption. In 2020 it introduced computerised in-employment screening. The implementation of tooling to further improve monitoring and awareness throughout the business with respect to insiders, incentives and outside business activities is expected to be finalised in 2021.

Reporting

The compliance manager issues quarterly reports on compliance matters and on the progress made regarding advised business measures and actions at Group level, supervised entity (OTSO) level and business line level. The quarterly report at division level is discussed with the management responsible and with the relevant Business Risk committees. The quarterly report at Group and OTSO level is presented to and discussed with the individual members of the EB, with the BEC and with the A&RC of the SB. The report is shared and discussed with DNB, the AFM and the internal and external auditor.

B.5 Internal audit function

The Audit Department evaluates the effectiveness of governance, risk management and internal control processes, and gives practical advice on process optimization. This statement of duties has been set down in the Audit Charter for ASR Nederland N.V. and its subsidiaries. The Audit Department reports its findings to the EB of a.s.r., to the managing boards of the legal entities and, by means of the quarterly audit management report, to the a.s.r. BEC and to the Audit and Risk Committee.

The Audit Department has an independent position within a.s.r., as set down in the Audit Charter. The SB guarantees Audit and its employees an independent, impartial and autonomous position in order to execute the mission of Audit. The head of the Audit Department reports to the chairman of the EB and has a direct reporting line to the chairman of the Audit and Risk Committee. The Chief Audit Executive is appointed by the SB. In order to maintain the independence and impartiality of the internal audit function, the audit function is not influenced by the EB and managing boards of the legal entities in the execution of an audit and the evaluation of and reporting on audit outcomes. The audit function is not subjected to any inappropriate influence from any other function, including the key functions.

The persons carrying out the internal audit function do not assume any responsibility for any other (key) function. The Audit Department has periodic consultations with the supervisors (DNB and AFM) to discuss the risk assessment, findings and audit plan. The Audit Department's risk assessment is performed in close consultation with the independent external auditor. The department also takes the initiative to organise a 'tripartite consultation' with DNB and the independent external auditor at least once a year. In 2020, three tripartite consultations were held.

The Audit Department sets up a multi-year audit plan based upon an extensive risk assessment. The audit plan is approved by the Audit and Risk Committee. At least once a year, the audit plan is evaluated and any changes to the plan must be approved by the Audit and Risk Committee.

All auditors took the oath for the financial sector and are subject to disciplinary proceedings. All auditors have committed themselves to the applicable code of conduct of a.s.r., follow the Code of Ethics of the Institute of Internal Auditors (IIA) and comply with the specific professional rules of the Netherlands Institute of Chartered Accountants (NBA) and the professional association for IT-auditors in the Netherlands (NOREA).

Audit applies the standards of the IIA, NBA and NOREA for the profession of internal auditing. Each year, Audit performs a self-assessment and an internal quality review and reports the results to the chairman of the board and to the members of the Audit and Risk Committee. In accordance with the standards of the IIA, an external quality review is performed every five years. During the last review in 2016, Audit was approved by the IIA and received the Institute's quality certificate.

B.6 Actuarial function

The Actuarial Function (AF) is one of four key functions in a.s.r.'s system of governance.

The main tasks and responsibilities of the AF are to:

- coordinate the calculation of technical provisions;
- ensure the appropriateness of the methodologies, underlying models and the assumptions made in the calculation of technical provisions;
- assess the sufficiency and quality of the data used in the calculation of technical provisions;
- compare best estimates against experience;
- inform the administrative, management or supervisory body of the reliability and adequacy of the calculation of technical provisions;
- express an opinion on the overall underwriting policy;
- express an opinion on the adequacy of reinsurance arrangements; and
- contribute to the effective implementation of the risk management system.

The AF is part of the second line of defense and operates independently of both the first line (responsible for determining the technical provisions, reinsurance and underwriting), as well as the other three key functions (internal audit, risk management and compliance).

The AF for both a.s.r. and the insurance legal entities is operationally part of a.s.r. GRM. The AF is performed by persons who have profound knowledge of actuarial and financial mathematics, proportionate to the nature, scale and complexity of the risks present in a.s.r.'s businesses.

There are two function holders. One is responsible for the legal entities in the Life segment (Individual Life & Pensions and Funeral business lines) as well as for the overall Life segment of a.s.r. The other for the entities in the Non-life segment (Property & Casualty, Disability and Health business lines) as well as for the overall Non-life segment of a.s.r.

The AF function is represented in several risk committees. At least annually the AF drafts a formal report, which is discussed with the BEC – Risk meeting (or EB) and the a.s.r. Audit & Risk Committee.

Independence of the AF is secured through several measures:

- The AF holders are appointed and dismissed by the Board. Both the appointment and the dismissal of the holders is, together with an advice from the Audit and Risk Committee, submitted to the SB for approval;
- The AF holders have unrestricted access to all relevant information necessary for the exercise of their function;
- The AF holders have a direct reporting line to the BEC – Risk meeting or EB and the Audit and Risk Committee of a.s.r. The AF is free to report to one of the management or risk committees when considered necessary;
- The AF is free to report all relevant issues;
- In case of a conflict of interest with the CRO, the function holders may escalate directly to the CEO and to the Chairperson of the Audit & Risk Committee of a.s.r.;
- If the AF is asked to perform tasks that are outside the formal scope described in a charter, the function holder(s) assess if there is a conflict of interest. If so, the AF will not execute the task unless there are sufficient additional measures to mitigate conflicts of interest;
- The Internal Audit Department evaluates annually the governance of a.s.r. including the (independent) operation of the AF;
- Target setting and assessment of the function holders is done by the CEO taking into account the opinion of the Audit & Risk Committee.

B.7 Outsourcing

a.s.r. has outsourced some of its (operational) activities and/or processes to external service providers, including certain critical and/or important activities that are part of material (operational) processes. Part of the outsourced activities is

related to front-, mid- or back office activities of supervised entities within the group. In addition, the management and service of some supporting systems is outsourced.

When activities are outsourced, a.s.r. remains fully accountable for these activities and the processed data and a.s.r. retains full control (volledige zeggenschap) over the outsourced activities. To manage the risks related to outsourcing, a.s.r. has implemented an outsourcing policy to safeguard controlled and sound business operations which ensures compliance with laws and regulatory requirements. Solid risk management, governance, monitoring and a complete overview of outsourced activities are essential to manage those risks. The outsourcing policy outlines the relevant procedures and is applicable to a.s.r. and its supervised entities. The policy is also applicable to intragroup outsourcing.

To define the respective rights and obligations, a.s.r. drafts and agrees a written outsourcing contract with the service provider. The contract includes amongst others the obligations for all parties involved, commitment to comply with applicable laws and regulatory requirements, right to audit and information security requirements.

Confidentiality, quality of service, and continuity are key for a.s.r. in carrying out its activities. To safeguard the quality of outsourced activities, service providers are carefully examined prior to selection and during the period of service provision. a.s.r. monitors compliance with the terms of the contract and performance of the outsourced activities. The findings of the monitoring activities serve as input for the regular consultation on operational, tactical and strategic level with the service provider and in case of non-compliance immediate action is taken.

B.8 Any other information

Other material information about the system of governance does not apply.

C Risk profile

This paragraph contains a description of group policy, which is applicable for the solo entity. Risk management is an integral part of a.s.r.'s day-to-day business operations. a.s.r. applies an integrated approach to managing risks, ensuring that strategic objectives are met. Value is created by striking the right balance between risk, return and capital whilst ensuring that obligations to stakeholders are met.

Qualitative description of a.s.r.'s risk priorities

Risk governance

Risk management is an integral part of a.s.r.'s day-to-day business operations. a.s.r. applies an integrated approach to managing risks, ensuring that strategic objectives are met. Value is created by striking the right balance between risk, return and capital whilst ensuring that obligations to stakeholders are met. In the following texts a.s.r.'s approach to managing risks is described.

Management of strategic risks

a.s.r.'s risk priorities and emerging risks are defined annually by the EB, based on strategic risk analyses. a.s.r.'s risk priorities are regarded as the most important strategic risks of a.s.r. which could materially affect the strategic and financial objectives of a.s.r. To determine the degrees of risk, a.s.r. uses a risk scale based on likelihood and impact (level of concern). For each risk priority, the degree of risk is determined for the gross risk and net risk. Gross risk is the degree of risk when no (control) measures are in place. Net risk is the degree of risk taking into account mitigating (control) measures. Each of a.s.r.'s risk priorities has a very high degree of gross risk (Level of Concern 4, outside risk appetite boundaries) and a high degree of net risk (Level of Concern 3, outside risk appetite boundaries)

Management of financial risks

a.s.r. strives for an optimum trade-off between capital, risk and return. Steering on capital, risk and return is done by decision-making throughout the entire product cycle from PARP to the payment of benefits and claims. At a more strategic level, decision-making takes place through balance sheet management. A robust solvency position takes precedence over profit, premium income and direct investment income. Risk tolerance levels and limits are disclosed in the financial risk appetite statements (RAS) and are monitored by the Financial Risk Committee (FRC). The FRC evaluates Financial Risk (FR) positions against the RAS on a monthly basis. Where appropriate, a.s.r. takes additional mitigating measures.

In 2020, the Actuarial Function (AF) performed its regulatory tasks by assessing the adequacy of the Solvency II technical provisions, giving an opinion on reinsurance and underwriting, and contributing to the Risk Management Framework (RMF). The AF report on these topics was discussed by the EB, FRC and A&RC. See the Financial Statements (chapter 6.8 Risk management) for further information on a.s.r.'s management of FR.

Management of non-financial risks

Non-financial risk appetite statements are in place to manage a.s.r.'s risk profile within the limits determined by the EB and approved by the SB. The risk profile and internal control performance of each business is discussed with senior management in the business risk committees each quarter. The Non-Financial Risk Committee (NFRC) monitors and discusses on a quarterly basis whether non-financial risks are adequately managed. Should the risk profile exceed the risk appetite, the NFRC will decide on the steps to be taken. The most important operational risks in 2020 are described below.

Governance, Risk and Compliance tool

In 2020 the steering information provided by the Governance, Risk and Compliance (GRC) tool 'CERRIX' was improved with the use of business intelligence software. By implementing a reporting risk framework connected to internal controls in CERRIX, a.s.r. was able to effectively improve the overall reliability of financial reporting processes. a.s.r. will continue to optimise and expand the use of GRC tooling in 2021.

Risk appetite

Risk appetite is defined as the level and type of risk a.s.r. is willing to bear in order to meet its objectives while maintaining the right balance between risk, return and capital. a.s.r.'s risk appetite contains a number of qualitative and quantitative risk appetite statements (RAS) and gives direction to the management of both financial risks (FR) and

non-financial risks (NFR). The statements highlight the organisation's risk preferences and limits and are viewed as key elements for the realisation of a.s.r.'s strategy.

In 2020, to ensure alignment with a.s.r.'s (risk) strategy, the RAS and RAS-limits were evaluated and updated by the EB and approved by the SB. The RAS of a.s.r. can be found in chapter B Risk management.

Risk descriptions

In the previous paragraphs, the risk governance and risk appetite of a.s.r. are described. Below, the identified risks are clustered by:

1. Strategic risks
2. Financial risks
3. Non-financial risks
4. Emerging risks

Strategic risks

In 2020, a.s.r.'s most important strategic risks (risk priorities) were:

- The COVID-19 pandemic;
- Pressure on result and renewal of the cash-generating business model;
- Information (cyber) security risk;
- (Big) data;
- Impact of supervision, laws and regulations;
- Climate change and energy transition;
- Low Interest rate environment.

The strategic risks are described in more detail below.

The COVID-19 pandemic

In December 2019, a pneumonia outbreak was reported in China which in 2020 rapidly developed into what is now commonly referred to as the COVID-19 virus. The virus has resulted in a significant number of confirmed cases of infection and untimely deaths in large portions of the world, including the Netherlands. Globally, governments are taking various measures to contain the outbreak. In the Netherlands, the Dutch government issued a series of far reaching measures to stop the spread of the COVID-19 virus. Both the virus and the countermeasures have a significant impact on Dutch society and economics. The economic impact is mitigated in the short term by significant economic relief programs presented by the government to support both companies and individuals financially impacted by the COVID-19 outbreak. The economic impact of the countermeasures of the COVID-19 virus is uncertain in the longer term. See management of non-financial risks for more details about the operational impact on a.s.r. and see management of financial risks for more details of the financial implications on a.s.r.

Pressure on result and renewal of the cash-generating business model

This risk priority concerns the risk of the cash-generating business model coming under pressure due to developments in the insurance market, such as foreign (private equity funded with) competitors joining the market, for in combination with a more highly competitive remaining insurance market which may lead to margin and volume decreases. These competitors can deviate from a.s.r. in terms of return on investment and/or legal regime and supervision.

The risk of contraction in the portfolio relates to this risk priority. Since the portfolio is contracting rapidly, the risk exists that the process of lowering costs may not be fast enough. a.s.r. continually monitors and assesses its product portfolio and distribution channels for relevant alterations in order to meet changing customer needs and to achieve planned cost reductions as premiums fall. For example, it actively monitors the market to examine potential acquisitions or mergers.

Information (cyber) security risk

Information (cyber) security risks are continuously evolving and imminent. Nation state actors are (covertly) probing and intruding, pushing the development of more sophisticated attacks and implicitly the progression of new detection measures to improve 'older' detection techniques. The growth in digital communication is also increasing the risks of cyber-attacks, as is the introduction of technological initiatives and the increasing dependency in the supply chain. Increased focus on, and attention for, emerging cyber security risks is a daily requirement for a.s.r. and its supply chain. Investing in detection and prevention skills and techniques and learning from incidents in the financial industry strengthens cyber resilience. Since the battle against malicious intentions is ongoing, cyber security efforts continued to dominate risk reports in 2020. A dedicated cybersecurity team, regular testing, continuous awareness programmes and scrutinised vulnerability programmes ensure that a.s.r. is fully aware of its risks and takes measures where appropriate. All measures are continuously monitored and updated where necessary. a.s.r.'s suppliers are periodically reviewed and

assessed for their cyber resilience. Partnerships with financial institutions and public agents, such as the Dutch National Cyber Security Centre (NCSC), i-CERT (a cybersecurity partnership between insurance companies) and DNB TIBER (DNB red team program), are crucial in mounting an effective defence against cybercrime. a.s.r. is actively involved in these partnerships.

(Big) data

As a result of the ineffective and inefficient use of (big) data and / or ethical frameworks concerning the use of data, there is a chance that competitors of a.s.r. are better able to use this data in their decision-making and pricing processes, with the result that the good risks leave and/or bad risks flow in. Multiple projects are ongoing to improve our data gathering and processing procedures for our own data as well as data from our business partners (including our proxies). We continue our strategy to simplify our application landscape and clean up legacy.

Impact of supervision, laws and regulations

Due to growing political and regulatory pressure, there is a risk that:

- a.s.r.'s reputation will suffer if new requirements are not complied with in time;
- Available resources will largely be utilised to align the organisation with new legislation, leaving fewer resources to spend on core customer processes;
- Processes will become less efficient and pressure on the workforce will increase;
- a.s.r. will have administrative fines or sanctions imposed on it for failure to comply with requirements (on time).

a.s.r. constantly monitors changing laws and regulations and assesses their impact and the corresponding actions required (in conjunction with Compliance and Legal). The availability of capacity is also continuously monitored to ensure that there are sufficient resources to process all regulations in a timely manner. a.s.r. has a multidisciplinary legislation and regulation committee to help the various businesses signal and adopt legislative amendments in good time. The committee reports to the NFRC.

Customer Due Diligence (CDD) risk (including AntiMoney Laundering) remains relevant for a.s.r. in order to guarantee sound and controlled business operations. To mitigate the risks of non-compliance relating to CDD, a.s.r. is centralising its CDD screening and tooling. The central CDD desk consisting of Compliance, Investigations and Legal plays a key role to ensure a consistent screening approach within a.s.r. The CDD desk also functions as an expertise centre.

In May 2018, the European Commission published the Sustainable Finance Action Plan (SFAP). SFAP is designed to direct capital flows towards sustainable economic activities. Based on the SFAP, an extensive package of legislation will enter into force in the 2020-2022 period; this will both have an impact on the use of limited available resources, knowledge and experience and may also pressure a.s.r.'s commercial role of being a sustainable insurer in its proposition. This legislation includes the Taxonomy Regulation and the Disclosure Regulation, which will also lead to the amendment of existing directives and regulations such as Solvency II, IDD, MiFID II, AIFMD and BMR. SFAP has an impact on product development and advice, KYC, risk management, solvency requirements and the disclosure of financial products. In 2020, the central Climate project will be established.

In June 2020, the International Accounting Standards Board (IASB) published the revised IFRS 17, the new IFRS standard for insurance contracts which will replace the existing IFRS 4 standard. IFRS 17 will be effective from 1 January 2023, subject to endorsement by the EU. The EU draft endorsement advice IFRS 17 has been prepared by European Financial Reporting Advisory Group (EFRAG) and was open for comment until 29 January 2021. IFRS 17 is designed to facilitate comparability between insurers and to increase transparency in relation to risks, contingencies, losses and embedded options in insurance contracts. IFRS 9 Financial Instruments was published in July 2014 and will have a major impact on the accounting of financial instruments (investments). In order to maintain cohesion between the two standards a.s.r. applies the option in IFRS 4 which allows for the deferral of the implementation of IFRS 9 until the implementation of IFRS 17 in 2023. Since 2017, a.s.r. has an internal programme in place to prepare for the implementation of IFRS 17 and IFRS 9 throughout the Group. The IFRS 17 and IFRS 9 programme will have a major impact on the Group's primary financial processing and reporting and could have a significant effect on its capital, financial statements and related KPIs. Finance, Risk, Audit and the business lines have all been given attention in the programmes due to the need to develop an integrated vision.

Climate change and energy transition

Financial institutions increasingly need to take climate change risks into account. a.s.r. applies risk analysis and scenario analysis to understand the potential impact of climate change. Identified climate-related risks are:

- The physical risks associated with climate-induced extreme weather events;
- Transition risks associated with the energy transition;
- Reputational risks associated with consumer sentiment towards financial institutions;

- Regulation and litigation risks as announced under the EU Sustainable Finance Action Plan.

Physical risks such as extreme weather events, drought and floods, etc. could increase claims on a.s.r.'s P&C insurance policies and potentially push up the costs of a.s.r.'s real estate portfolio. In the event of extreme weather events, the claim patterns of P&C insurance policies will become more unpredictable since it will become more difficult to gauge the likelihood of extreme weather.

The energy transition is subject to uncertainties, changes and risks. The extent and impact of these risks depends on, among other things, the pace of energy transition, government policies, technological developments and changing consumer behaviour. An abrupt energy transition could have a major impact on the financial markets, which could impact a.s.r.'s investment portfolio. a.s.r. has incorporated climate-related risks into its existing risk management framework. More specifically, scenario analysis is one of the methodologies designed to measure the potential impact of climate-related risks. Factoring in a series of (orderly and disorderly) economic climate scenarios, the impact on a.s.r.'s Solvency II ratio has so far been limited (less than 2%).

Climate change is a source of reputation risk as consumer sentiment towards financial institutions regarding the organisation's contribution to the energy transition is changing. a.s.r. assists the transition to a low carbon economy through its impact investing and by developing products and services that take the energy transition into account, for example by insuring solar panels.

Sustainability regulation is evolving and impacts a.s.r. The European Commission aims to make the EU's economy sustainable and developed, through e.g. the EU Sustainable Finance Action Plan. Under this plan, sustainability standards will be incorporated into regulation. Given the large number of regulations involved, the pace at which sustainability regulation is entering the financial markets, the complexity of these regulations and the lack of final versions of some of them, it will be difficult to implement the requirements in time. a.s.r.'s reputation could suffer if new requirements are not complied with on time. To mitigate this risk, a.s.r. has appointed centralised and decentralised project teams to push forward the implementation of relevant sustainability regulation.

Low interest rate environment

In 2020 interest rates decreased again to historically low levels, among other as an effect of COVID-19. This puts pressure on the future development of the solvency ratio. Management actions to compensate for the negative impact of low interest rates are investigated.

The solvency position and the interest rate position are being monitored continuously and findings are reported to the FRC. The consequences of potentially low investment returns and interest rate fluctuations are examined more fully in the annual SAA study, the annual Own Risk and Solvency Assessment (ORSA) and the quarterly balance sheet prognosis

Financial risks

Although the strategic risks also contain financial risks, a.s.r. additionally described some other relevant financial risk aspects in the texts below. The described topics are: the financial impact of the Coronavirus, and an update of Brexit risks.

COVID-19

The effect of the COVID-19 outbreak and the measures taken by the Dutch government are impacting the a.s.r. technical result in the life and non-life business. The effects of the COVID-19 pandemic, and in particular the (movement-limiting) measures taken by the Dutch government, have had a significant effect on the claims portfolio. While it was expected at an earlier stage that the measures would lead to a higher business discontinuity, which could lead to a possible shrinkage in the commercial non-life portfolio, we do not see these effects in our portfolio at the moment due to, among other things, the additional support measures from the government. The direct effect of the lockdown is obviously visible in the restriction of the freedom of movement, whereby claims from vehicle insurance are lower than in a normal year. The counterpart of this are the short and long-term effects within our AOV company. Here we see an increase in sickness reports, but there are significant differences per sector, and a decrease in rehabilitation because many partial recovery / reintegration processes are currently faltering (the aid sector is also largely down / cannot do physical business). Due to the size and diversity of the claims portfolio, we see that the underlying results compensate for the total level.

At this point in time, there remains uncertainty over the long-term effects and the impact of COVID-19 on the global economy and financial markets. As stated earlier in this report, a.s.r. is financially healthy and its capital position is solid. a.s.r. continues to closely monitor the impact of the COVID-19 outbreak on the operating performance of our various

business lines. a.s.r. furthermore continues to monitor the potential IFRS impact relating to the valuation of financial instruments and valuation of technical provisions which are sensitive to developments in the (long-term) interest rate.

Brexit

At a.s.r. asset management, Brexit will mainly impact flexibility with regard to the current portfolios in derivatives positions and new derivative transactions to be concluded in the future. Within a.s.r. asset management, a working group has been set up to maintain contact with all relevant counterparties and to implement any contract adjustments.

Non-financial risks

In addition to strategic and financial risks, a.s.r. has also identified a number of non-financial risks. In 2020, the most relevant non-financial risks were:

- COVID-19
- Information security and cybersecurity risks
- Sound data quality
- The operational risk perspective of the coronavirus
- Project risks

COVID-19

The Central Crisis Team (CCT) of a.s.r. has been active since 25 February 2020 and directs and coordinates all work relating to the management of COVID-19's (operational and business) impact on a.s.r. On 10 March 2020 the CCT successfully tested the possibility for employees working entirely from home. Employees have been working largely from home since 16 March 2020 and the business, with a limited number of modified process measures, is fully operational. An additional investment in the technical infrastructure has been made to ensure the continuity of working fully from home. Where necessary, control measures in the operational processes have been adapted to working from home, for example, the implementation of security patches on notebooks has been redesigned and attention has been paid to performing manual payments at home. The business of a.s.r. reports periodically to the CCT on the impact on the customer processes and the measures taken via a COVID-19 dashboard. In addition, the business continuously identifies and reports on the operational, integrity and strategic risks associated with the COVID-19 crisis. To date, the impact of the COVID-19 crisis on a.s.r.'s operations has been limited. However, the full impact on a.s.r. will depend on its duration and economic consequences and it is not yet possible to assess all aspects.

It is clear that COVID-19 will bring about a lasting change and that employees will be further able to combine office and homeworking, thereby changing the function of the office building. This is being looked at by the Executive Board and management of a.s.r., as is the importance of social cohesion and vitality among a.s.r. employees. In order to monitor how a.s.r. employees are doing while working entirely from home, HR deployed the "Mood Monitor". The results provide an insight into the pillars of dedication, job satisfaction and vitality and a reason to discuss these issues within teams. On this basis, the CCT also uses targeted interventions to maintain social cohesion at a distance, to provide employees with the means to positively maintain and further develop the a.s.r. culture and to encourage vitality. Examples include virtual employee meetings, an online range of training opportunities that meet specific needs, tips for working from home, social activities at a distance and online workouts.

Outsourcing risk

Outsourcing risk (internal and external) remains relevant for a.s.r., especially in view of the increasing focus from regulators, i.e. European Insurance and Occupational Pensions Authority (EIOPA) and the increasing dependence on suppliers. a.s.r. is fully aware of the potential risks and regulatory developments. An outsourcing framework is in place defining responsibilities, processes, risk assessment and mandatory controls. Outsourcing risk is managed and reported as part of the overall operational risk. The periodic update for the outsourcing framework is scheduled for the forthcoming year.

Information security and cybersecurity

In addition to risk priority, Information security or cybersecurity remains one of the key risks for a.s.r. Not only are adversaries continuously evolving, the technical infrastructure is also becoming increasingly complex. At the beginning of 2020, a Threat Intelligence-Based Ethical Red team (TIBER) exercise was completed by a.s.r. which launched a cybersecurity programme to further improve levels of cyber-resilience.

Sound data quality

Sound data quality has become increasingly important for a.s.r. in relation to the digital transformation and ambitions it pursues. In this regard, insufficient data quality could pose a threat to the degree:

- processes can be digitised;
- operations can be made efficiently;

- front-end of business can be transformed;
- customer and intermediaries relationships/connections can be enhanced.

As such, a.s.r. recognises the importance of sound data quality (both financial and non-financial). In order to guard the reliability and confidentiality of its data, a.s.r. has an explicit data quality policy in place in which the data quality (including control) framework and data governance is defined. Adherence to this policy is ensured by the three-lines-of-defence risk governance model a.s.r. has in place.

Project risks

Since 2019, a.s.r. uses a 'project risk management' policy in order to enhance controlled projects regarding timeliness, cost control and quality standards. In 2020, a review has been conducted within a.s.r. business units with regard to the application of the policy whereby improvements are proactively implemented. In 2020, the most important projects at a.s.r., including IFRS 9/17, Sustainability Finance Action Plan (SFAP, TCFD) and major IT projects concerning cyber security and cloud computing fell within the risk appetite. a.s.r. pays attention to the coordination and risk identification in interdependent projects within a.s.r. and reports about the impact of project risks of group projects on a.s.r. business units.

Emerging risks

Emerging risks are part of a.s.r.'s risk priorities. Emerging risks are defined by a.s.r. as new or existing risks with a potentially major impact, where the level of risk is hard to define. Below, the identified emerging risks (digitalisation and deglobalisation) are described in more detail.

Digitalisation

Digitising the customer experience and back-end processes within a.s.r. using new technologies, such as robotics, artificial intelligence and cloud solutions, launches a changing risk perspective. This also requires a different approach to risk management, where risk experts are actively involved and collaborating with the development teams to incorporate mitigations by design.

Deglobalisation

There is a trend of growing populism in many countries resulting in deglobalisation. Populistic regimes tend to favour protectionistic measures, such as trade tariffs. This might lead to less cross-border trade and less economic growth. This has a potential impact on the returns on a.s.r.'s investment portfolio. On a regular basis, a.s.r.'s investment department assesses the economic outlook and the impact of it on the asset classes' return and risks. Relevant developments like deglobalisation are taken into account. In specific cases, like Brexit, the positioning of the investment portfolio could be reconsidered.

Cyber risk and quantum computing

Cyber risks are continuously evolving. The introduction of technological initiatives as quantum computing will change the risk of cyber. Although quantum computers currently don't have enough processing power to break encryption keys, future versions might. Cybersecurity researchers and analysts are worried that a new type of computer, based on quantum physics rather than more standard electronics, could break most modern cryptography. The effect would be to render communications as insecure as if they weren't encoded at all.

While the potential impact on a.s.r. of risks related to quantum computing is difficult to predict, the introduction of quantum computing today's measures are not enough to keep the cyber criminals out. However, in line with the development of the technology, related measures will also improve. Organisations like a.s.r. must understand their specific risks and plan for their systems to be resilient to quantum attacks. In line with other technological developments, a.s.r. monitors the development of quantum computing.

Loss of biodiversity

The loss of biodiversity brings risks for societies, economies and the planet. According to De Nederlandsche Bank (DNB), the Dutch financial sector has a very high dependency on biodiversity. Financial institutions have an impact on biodiversity while they are at the same time exposed to the financial risks associated with biodiversity loss. Related risks to the loss of biodiversity for financial institutions as a.s.r. are a declined market value of the investment portfolio (stranded assets) and the introduction of new and stricter biodiversity related regulation resulting in potential reputational and transition risks. However, the determination of the exact impact of biodiversity loss on a.s.r. is challenging. Steps are being taken to make a first analysis about (the magnitude of) the potential impacts. a.s.r. signed the Finance Biodiversity Pledge and is participant of a special biodiversity working group established by DNB Sustainable Finance Platform.

Qualitative description of a.s.r.'s risk priorities

The sensitivities of the solvency ratio as at 31 December 2020, expressed as the impact on the a.s.r. non-life Solvency II ratio (in percentage points) are as presented in the table below. The total impact is split between the impact on the Solvency II ratio related to movement in the available capital and the required capital. The sensitivities are based on the situation per 31 December 2020. The Solvency II ratios presented are not final until filed with the regulators.

Solvency II sensitivities

Effect on: Scenario (%-point)	Available capital		Required capital		Ratio	
	31 December 2020	31 December 2019	31 December 2020	31 December 2019	31 December 2020	31 December 2019
UFR 3.2%	-1	-1	-	-	-1	-1
Interest rate +1% (2020 incl. UFR 3.75% / 2019 incl. UFR 3.90%)	-1	+1	+8	+8	+7	+9
Interest rate -1% (2020 incl. UFR 3.75% / 2019 incl. UFR 3.90%)	-	-2	-9	-9	-9	-11
Volatility Adjustment -10bp	-3	-3	-1	-1	-3	-3
Equity prices -20%	-7	-7	+5	+5	-2	-2
Property values -10%	-5	-5	+1	+1	-4	-4
Spread +75bps/ VA+15bps (2019: VA +18bps)	+1	+1	+1	+2	+2	+2

Solvency II sensitivities - explanation

Risk	Scenario
Interest rate risk - UFR 3.2%	Measured as the impact of a lower UFR. For the valuation of liabilities, the extrapolation to the UFR of 3.2% after the last liquid point of 20 years remained unchanged. The impact on available capital, required capital and ratio relates to a comparison with a solvency ratio measured at a UFR of 3.75% for 2020 (3.9% for 2019).
Interest rate risk (incl. UFR 3.75%/3.9%)	Measured as the impact of a parallel 1% upward and downward movement of the interest rates. For the liabilities, the extrapolation to the UFR (3.75% for 2020 and 3.9% for 2019) after the last liquid point of 20 years remained unchanged.
Volatility Adjustment	Measured as the impact of a 10 bps decrease in the Volatility Adjustment.
Equity risk	Measured as the impact of a 20% downward movement in equity prices.
Property risk	Measured as the impact of a 10% downward movement in the market value of real estate.
Spread risk (including impact of spread movement on VA)	Measured as the impact of an increase of spread on loans and corporate bonds of 75 bps. At the same time, it is assumed that the Volatility Adjustment will increase by 15bps (2019: +18bps) based on reference portfolio.

The largest change in the Solvency II sensitivities was in the interest rate sensitivity. The change from +9 to +7 in the upward scenario (and from -11 to -9 in the downward scenario) is mainly caused by mitigating interest rate risk.

Expected development UFR

European Insurance and Occupational Pensions Authority (EIOPA) may reduce the ultimate forward rate used to extrapolate insurers' discount curves to better reflect expected inflation and real interest rates. There are various scenarios regarding lowering the Ultimate Forward Rate (UFR).

The UFR will decrease to 3.5%, phasing in by 15 bps per year. In 2020 the UFR was 3.75% (2019: 3.90%). After the decline of the UFR by 15 bps the solvency ratio is still above internal solvency objectives.

Changes in the UFR have an almost linear effect on the solvency ratio. The impact on the solvency ratio of various UFR levels is stated below.

Sensitivity Solvency II ratio to UFR

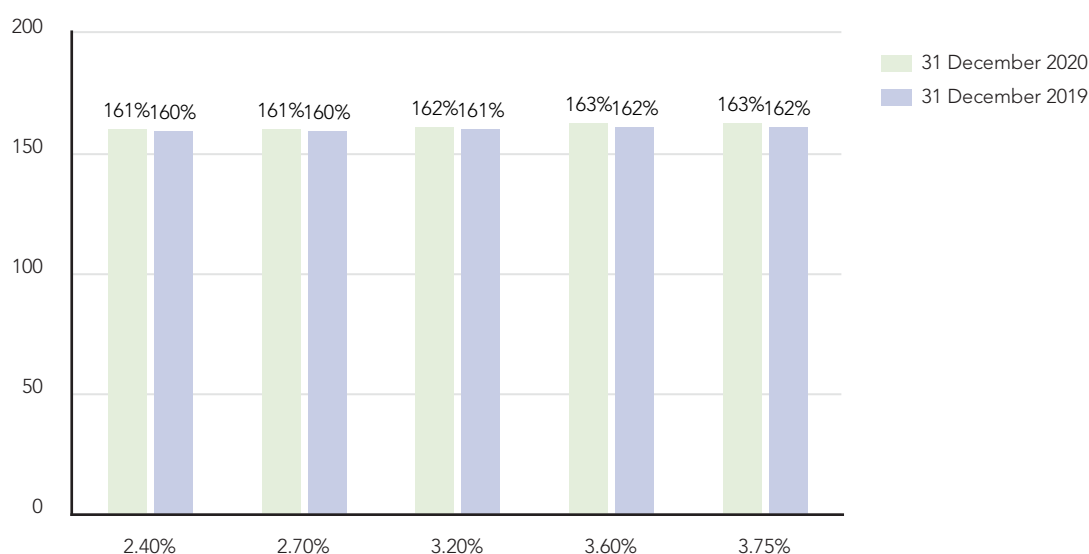

Interest rate sensitivity of solvency ratio

The impact of the interest rate on the Solvency II ratio, including the UFR effect, is stated below. The UFR methodology has been applied to the shocked interest rate curve.

Sensitivity Solvency II ratio to interest rate

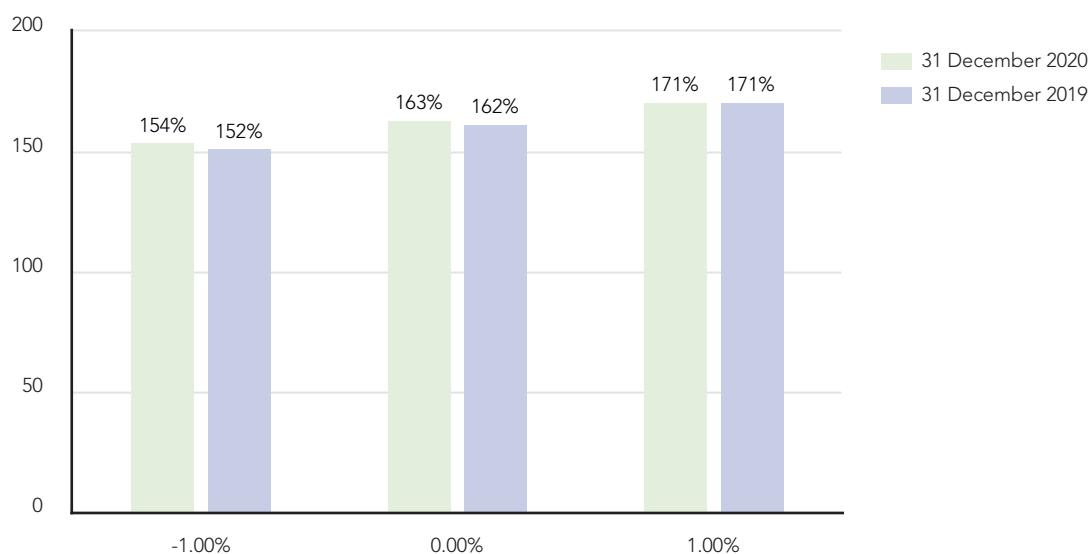

Equity risk

The 2020 equity risk slightly increased mainly due to a bigger equity portfolio as a result of the rise of share prices. The equity dampener has decreased to the minimum of -10% in the first quarter but increased in the rest of the year. The impact over 2020 is therefore limited.

Spread risk

The SCR spread risk decreased on balance in 2020. On the one hand SCR spread risk increased due to a larger fixed income portfolio, mainly due to the acquisition of Veherex. On the other hand SCR spread risk decreased due to the shortening duration of the credit portfolio and de-risking.

The sensitivity to spread risk is measured as the impact of an increase of spread on loans and corporate bonds of 75 bps. The volatility adjustment is based on a reference portfolio. An increase of 75 bps of the spreads on loans and corporate bonds within the reference portfolio leads to an increase of the VA with 15 bps in 2020 (2019: 18bps).

Loss absorbing capacity of deferred tax

a.s.r. non-life uses the following methodology for the calculation of the Loss Absorbing Capacity Deferred Tax (LAC DT) benefit in euros of a.s.r. non-life.

Relevant regulation and current guidance (Delegated Regulation, Level 3 guidelines, Dutch Central Bank Q&A's and IAS12) are taken into account in the development of the LAC DT methodology.

LAC DT Components

Model sort	ASR Schadeverzekeringen N.V.	
	Available for substantiation	Utilised in applied LAC DT factor
Component 1 – Taxable profit (t)	✓	✓
Component 2 – Taxable profit (t-1)	✓	✓
Component 3 – Net DTL position	✓	✓
Component 4a – Risk Margin	✓	✓
Component 4b – Future taxable profit	✓	✗

Description of the model:

1. The unrounded LAC DT factor is determined based on component 1 – 4a only. Please note that currently only part of the substantiation with component 4a is included in the applied LAC DT factor.
2. Moreover, an outlook is made of the underpinning of the LAC DT factor in the upcoming quarters, divided over the separate components. This outlook will take into account potential risks not yet included in the model, also called a code of conduct. This code of conduct ensures financial stability in the LAC DT benefit for a.s.r. non-life, resulting in financial stability of the solvency position of a.s.r. non-life.
3. The LAC DT factors and outlook are reviewed by the 2nd line.
4. A proposal with the advised LAC DT factors will be presented to the Financial Risk Committee (FRC). The LAC DT factors agreed with the FRC are to be applied.

A source of stability can be found in the way the LAC DT factor is adjusted if a change is desired. In case the substantiation of the LAC DT is too low the factor is lowered immediately, taking into account the code of conduct. However, in case an increase is possible, it is only realised in case it is sustainable and significant

Loss absorbing capacity of technical provisions

Starting from the fourth quarter of 2018 a.s.r. non-life takes into account this discretionary element in de SCR.

Loss-absorbing capacity of technical provisions ('LACTP') is the part of the technical provisions that can be used to absorb some of the SCR shock losses, as the expected future profit sharing to policyholders will be reduced if actual losses would arise. LAC TP is applicable to insurance policies with discretionary profit sharing.

C.1 Insurance risk

Insurance risk is the risk that future insurance claims and benefits cannot be covered by premium and/or investment income, or that insurance liabilities are not sufficient, because future expenses, claims and benefits differ from the assumptions used in determining the best estimate liability. The non-life portfolio covers the property and casualty, disability and healthcare sectors.

Risk-mitigating measures are used to reduce and contain the volatility of results or to decrease the possible negative impact on value as an alternative for the capital requirement. Proper pricing, underwriting, reinsurance, claims management, and diversification are the main risk mitigating actions for insurance risks.

The solvency buffer is held by a.s.r. non-life to cover the risk that claims may exceed the available insurance provisions and to ensure its solidity. The solvency position of a.s.r. non-life is determined and continuously monitored in order to assess if a.s.r. non-life meets the regulatory requirements.

a.s.r. non-life measures its risks based on the standard model as prescribed by the Solvency II regime. The SCR for each insurance risk is determined as the change in own funds caused by a predetermined shock which is calibrated to a

1-in-200-year event. The basis for these calculations are the Solvency II technical provisions which are calculated as the sum of a best estimate and a risk margin.

The insurance risk arising from the insurance portfolio of a.s.r. non-life is as follows:

Insurance risk - required capital		
	31 December 2020	31 December 2019
Health insurance risk	1,098	988
Non-life insurance risk	547	518
Total excluding diversification between insurance risks	1,645	1,506

Solvency II sensitivities a.s.r. non-life has assessed the impact of various sensitivities on the Solvency II ratio. The sensitivities as at 31 December 2020 expressed as impact on the a.s.r. non-life solvency ratio (in percentage points) are as follows:

Solvency II sensitivities - insurance risks						
Effect on:	Available capital		Required capital		Ratio	
	31 December 2020	31 December 2019	31 December 2020	31 December 2019	31 December 2020	31 December 2019
Type of risk (%-points)						
Expenses +10%	-5	-4	-2	-2	-6	-6
Lapse rates -10%	+1	+1	-1	-1	-	-

Solvency II sensitivities - explanation	
Risk	Scenario
Expense risk	Measured as the impact of a 10% increase in expense levels
Lapse Risk	Measured as the risk of a 10% decrease in lapse rates

The impact on the ratio is the opposite if a reversed scenario is taken into account. These shocks had no impact on total equity, or on the profit for these years, because a.s.r. non-life still passed the IFRS Liability Adequacy Test (LAT). While the sensitivities result in a decrease of the surplus in the Liability Adequacy Test, the outcome is still positive.

C.1.1 Health insurance risk and Non-life insurance risk

C.1.1.1 Health insurance risk

The Health insurance portfolio of a.s.r. non-life is diverse. The portfolio can be divided into two main product types:

- SLT Health portfolio (Similar to Life Techniques) Income Protection, which can be divided into
 - Individual Disability (Zelfstandigen)
 - Group Disability (WIA)
- NSLT Health portfolio (Not Similar to Life Techniques), which can be divided into
 - Income Protection (Sickness, and Individual and Group Accident)
 - Medical Expenses (basic and supplementary)

The insurance contracts are sold primarily to retail and wholesale clients through intermediaries.

The Health insurance portfolio of a.s.r. non-life contains the following insurance risks:

- SLT Health risk: this risk is applicable to the SLT Health portfolio. The calculation is scenario-based. The scenarios are similar to the scenarios that are used to calculate the Life insurance risk.
- NSLT Health risk: this risk is applicable to the NSLT Health portfolio. The calculation is factor-based. The risk is calculated similarly to the Non-Life insurance risk.
- Health Catastrophe risk: this risk is applicable to the entire Health portfolio. The calculation is scenario-based.

SLT Health Risk

Mortality risk

Mortality risk is associated with (re)insurance obligations where payments are made until the death of the policyholder and where an increase in mortality rates results in higher technical provisions. The required capital is calculated as the change in own funds of a permanent 15% increase in mortality rates. The increase in mortality rates is applied to

portfolios where payments are contingent on mortality risk. The increase in mortality rates leads to an increase of the own funds. Therefore the mortality risk is not applicable for the Health portfolio.

Longevity risk

Longevity risk is associated with (re)insurance obligations where payments are made until the death of the policyholder and where a decrease in mortality rates results in higher technical provisions. The required capital is calculated as the change in own funds of a permanent 20% decrease in mortality rates. The decrease in mortality rates is applied to portfolios where payments are contingent on longevity risk.

Disability-morbidity risk

Morbidity or disability risk is the main risk to the SLT Health portfolio. The scenario analysis consists of a 35% increase in disability rates for the first year, 25% for subsequent years, combined with a decrease in revalidation rates of 20%.

Expense risk

A calculation is made of the effect of a permanent increase in costs, which is used for determining the best estimate. The scenario analysis contains an increase in the costs of 10% and an increase in the cost inflation of 1 percentage point per year.

Lapse risk

Lapse risk is the risk of losses (or adverse changes in the best estimate of the liabilities) due to an unanticipated (higher or lower) rate of policy lapses, terminations, changes to paid-up status (cessation of premium payment) and surrenders. The effect of the lapse risk is equal to the highest result of a permanent 50% increase in lapse rates, a permanent 50% decrease in lapse rates or a mass lapse event (40% mass lapse). For the SLT Health portfolio, the mass lapse event is dominant.

Future management action

According to the insurance conditions, a.s.r. non-life has the ability to adjust the premiums and insurance conditions group wise in the future for the disability portfolio. Therefore, the contract boundary of the disability contracts without an individual risk assessment at acceptance is equal to the contract term. For contracts with an individual risk assessment at acceptance, the contract boundary is equal to the end age, because the contracts will be tacitly renewed until the end age is reached, without repeating the risk assessment. These contracts with an individual risk assessment involve the Individual Self-employed and the Individual Employees portfolio's. For these portfolio's, a.s.r. non-life applies a future management action (FMA), as noted in article 23 of the Delegated Acts. The trigger, as defined in the FMA, is hit in the Income Protection Disability-Morbidity Risk (article 156 DA) scenario.

For a number of Loyalis products within the Group disability portfolio, it is determined annually whether the insured amounts are indexed. For the majority of the portfolio, there is a conditional indexation based on a (discretionary) management decision, based among other things on interest result. In a financially unfavourable year, there is the possibility of not paying out indexation, which is a future management action (FMA) as noted in article 23 of the Delegated Acts

NSLT Health Risk

Premium and reserve risk

The premium risk is the risk that the premium is not adequate for the underwritten risk. The premium risk is calculated over the maximum of the expected earned premium of the next year, and the earned premium of the current year.

NSLT lapse risk

The basic and additional health insurance are compulsory insurance contracts for one year without intermediate possibility of termination and therefore lapse risk is negligible for the basic health insurance.

Health catastrophe risk

Medical Expense

A health catastrophe for NSLT Health portfolio is an unexpected future event with a duration of one year. The risk is determined ultimo year. The amount of catastrophe risk is apparent from the number of insured and parameters for mass accident scenario and pandemic scenario that have been approved by Dutch Central Bank in consultation with Health Insurers Netherlands. Accident concentration is not applicable for NSLT Health. The catastrophe risk has a projection of one year (T) following from the contract boundary of one year in accordance with the Dutch Health Insurance Act. After year T the risk is 'zero'. Catastrophe risk for AV equals zero because these contracts have a maximum compensation for claims.

Income Protection

This component is calculated for policies for which an increase in mortality rates or morbidity rates or disability rates leads to an increase in the best estimate. There are three scenarios, which are calculated for all SLT Health and portfolios.

Mass accident scenario

In this scenario, an accident takes place during a major public event. The risk is that 10% of the attendees are killed, 3.5% are permanently disabled, 16.5% are disabled for 12 months and 30% need medical attention.

Accident concentration scenario

In this scenario, an accident takes place on site, with the most of our insured at the same location. The risk is that 10% of those present are killed, 3.5% are permanently disabled, 16.5% are disabled for 12 months and 30% need medical attention.

Pandemic scenario

In this scenario, there is a pandemic, which causes 1% of those affected to be hospitalised and 20% to see a local practitioner.

The table below summarises the required capital for abovementioned health insurance risks based on the standard model.

Health insurance risk - required capital		
	31 December 2020	31 December 2019
Health SLT	929	837
Health Non-SLT	251	209
Catastrophe Risk (subtotal)	70	91
Diversification (negative)	-152	-150
Health (Total)	1,098	988
Mortality risk	-	-
Longevity risk	44	34
Disability-morbidity risk	785	731
Expense risk	133	113
Revision risk	195	120
Lapse risk	164	142
Diversification (negative)	-391	-302
Health SLT (subtotal)	929	837
Medical expenses insurance and proportional reinsurance	-	-
Income protection insurance and proportional reinsurance	251	209
Diversification (negative)	-	-
Health Non-SLT (subtotal)	251	209
Mass accident risk	24	20
Accident concentration risk	59	87
Pandemic risk	29	22
Diversification (negative)	-42	-37
Catastrophe risk (subtotal)	70	91

For the SLT Health portfolio, the provision at year-end can be broken down as follows under Solvency II:

SLT Health portfolio - technical provision		
	31 December 2020	31 December 2019
Best estimate	4,192	3,702
Risk margin	443	426
Technical provision	4,635	4,127

For the NSLT Health portfolio, the provision at year-end can be broken down as follows under Solvency II:

NSLT Health portfolio - technical provision		
	31 December 2020	31 December 2019
Income protection insurance		
Best estimate	337	246
Risk margin	31	29
Technical provision	368	275

C.1.1.2 Non-life insurance risk

Non-life insurance risk can be broken down into:

- Premium and reserve risk
- Non-life catastrophe risk
- Lapse risk

Premium- and reserve risk

The premium- and reserve risk is derived at the level of a legal entity based on the standard model. The premium- and reserve risk is the risk that the premium respectively the reserve is not adequate for the underwritten risk. Hereby is the reserve risk associated with historical years, where the premium risk is associated with the future year(s). The premium risk is calculated over the maximum of the expected written premium for the next year and the written premium for the current year. For the calculation of the premium- and reserve risk, several input data and parameters are necessary, as described in the standard model. The geographical spread, when a (re)insurer underwrites products in different countries, is not relevant for a.s.r. non-life as there is no material exposure outside the Netherlands.

Non-life Catastrophe Risk Module

Catastrophe risk is defined as the risk of loss or adverse change in the value of insurance liabilities, resulting from significant uncertainty of pricing and provisioning assumptions, related to extreme or exceptional events. The Non-life SCR Catastrophic Risk Module used consists of natural catastrophe risk (Windstorm and Hail), man-made catastrophe risk (Fire, Motor and Liability) and other Non-life catastrophe risk. The Non-life Catastrophe Risk Module is derived at the level of a legal entity based on the standard model.

Lapse risk

The lapse risk is the loss in basic own funds, caused by the discontinuance of 40% of the policies, for which discontinuation would result in an increase of technical provisions (without the risk margin). The calculation is based on the type of discontinuance which most negatively affects the basic own funds, which is for non-life immediately termination of the policy.

The table below summarises the required capital for abovementioned non-life insurance risks based on the standard model.

Non-life insurance risk - required capital		
	31 December 2020	31 December 2019
Premium and reserve risk	510	480
Lapse risk	50	53
Catastrophe risk	102	104
Diversification (negative)	-116	-119
Non-life insurance risk	547	518
Natural catastrophe risk	74	80
Man-made catastrophe risk	68	65
Other non-life catastrophe risk	20	16
Diversification (negative)	-59	-57
Catastrophe risk (subtotal)	102	104

For the Non-life portfolio, the provision under Solvency II at year-end can be broken down as follows under Solvency II:

Non-life portfolio - technical provision per segment		
	31 December 2020	31 December 2019
Motor vehicle liability insurance		
Best estimate	954	847
Risk margin	51	42
Technical provision	1,006	889
Other motor insurance		
Best estimate	16	52
Risk margin	4	4
Technical provision	20	56
Marine, aviation and transport insurance		
Best estimate	29	31
Risk margin	2	2
Technical provision	31	33
Fire and other damage to property insurance		
Best estimate	146	140
Risk margin	8	8
Technical provision	154	148
General liability insurance		
Best estimate	205	171
Risk margin	12	12
Technical provision	217	183
Credit and suretyship insurance		
Best estimate	5	4
Risk margin	1	1
Technical provision	6	5
Legal expenses insurance		
Best estimate	2	-
Risk margin	-	-
Technical provision	2	-
Assistance		
Best estimate	-	-
Risk margin	-	-
Technical provision	-	-
Miscellaneous financial loss		
Best estimate	32	30
Risk margin	3	3
Technical provision	35	34

C.1.1.3 Managing Health and Non-life insurance risk

Health and Non-life insurance risk is managed by monitoring claims frequency, the size of claims, inflation, handling time, benefit and claims handling costs, and biometrical risks (disability, recovery, illness, death). Concentration risk also qualifies as an insurance risk.

In recent years, several measures have been taken to improve profitability and reduce risk. Examples of these measures are: premium increases, stricter acceptance criteria, shorter claims filing terms and making use of the claims reassessment arrangement between the Dutch Association of insurers and social security institute UWV. Effects are being monitored closely and assessed to be effective.

Claims frequency, size of claim and inflation

To mitigate the risk of claims, a.s.r. non-life bases its underwriting policy on claims history and risk models. The policy is applied to each client segment and to each type of activity. In order to limit claims and/or ensure that prices are adjusted correctly, the acceptance policy is continually refined using a number of indicators and statistical analyses. The product lines also use knowledge or expectations with respect to future trends to estimate the frequency, size and inflation of claims. The risk of unexpected major damage claims is contained by policy limits, the concentration of risk management and specific risk transfer contracts (e.g. reinsurance).

Handling time

The time required for handling and settling claims is an important factor. The settlement of claims that have a long handling time, such as liability claims, can take many years. Analyses are performed regularly and based on a.s.r. non-life's experience in similar cases, historical trends – such as the pattern of liabilities – increases in risk exposure, payment of damages, the scale of current and not yet settled damage claims, court rulings and economic conditions.

Benefit and claims handling costs

Taking estimated future inflation into account, benefit and claims handling costs are managed based on regular reviews and related actions.

Disability risk

Disability risk is controlled by means of regular evaluation of historical claims patterns, expected future developments and price adjustments. Disability risk is mitigated by a.s.r. non-life through underwriting criteria and a proactive reintegration policy. a.s.r. non-life also mitigates its disability risk through suitable reinsurance.

Concentration risk

Geographically, the risk exposure of a.s.r. non-life on its Health and Non-life portfolio is almost entirely concentrated in the Netherlands. Concentration of insurance risks is particularly prevalent in the fire risk portfolio (i.e. home and content, with storm risk forming the most important factor). Storm risk is managed by means of suitable reinsurance (see also 'Reinsurance').

There is also a concentration of risk in group disability schemes. Group disability contracts are underwritten within the scope of disability cover for employees in the Netherlands (WIA).

Reinsurance

When deemed effective in terms of capital relief versus costs incurred, a.s.r. non-life enters into reinsurance agreements to mitigate Non-life insurance risks. Reinsurance can be taken out for each separate claim (per risk), for the accumulation of claims due to natural disasters or to human actions (per event), or for both these risks.

The level of retention in the various reinsurance contracts is aligned with the size and the risk profile of the underlying portfolios, taking account of the cost of reinsurance on the one hand, and the risk that is retained on the other.

C.2 Market risk

Market risk is the risk of potential losses due to adverse movements in financial market variables. Exposure to market risk is measured by the impact of movements in financial variables such as equity prices, interest rates and property prices.

The various types of market risk which are discussed in this section, are:

- interest rate risk
- equity risk
- property risk

- currency risk
- spread risk
- concentration risk

Market risk reports are submitted to the FRC at least once a month. Key reports on market risk include the Solvency II and economic capital report, the interest rate risk report and the report on risk budgets related to the strategic asset mix.

A summary of sensitivities to market risks for the regulatory solvency, total equity and profit for the year is presented in the tables below and summarises the required capital for market risks based on the standard model.

Market risk - required capital		
	31 December 2020	31 December 2019
Interest rate	79	52
Equity	207	196
Property	188	211
Currency	35	58
Spread	162	173
Concentration	-	11
Diversification (negative)	-159	-165
Total	512	535

The main market risks of a.s.r. non-life are equity, property and spread risk. This is in line with the risk budgets based on the strategic asset allocation study.

The value of investment funds at year-end 2020 was € 1,390 million (2019: € 1,450 million). a.s.r. non-life applies the look through approach for investment funds to assess the market risk.

The interest rate risk is the maximum loss of (i) an upward shock or (ii) a downward shock of the yield curve. a.s.r. non-life the upward shock (€ 79 million) is dominant.

a.s.r. non-life applies the transitional measure for equity risk for shares in portfolio at 31 December 2015. The SCR equity shock was 22% at 31 December 2015 and linear, increasing to (i) 39% + equity dampener for type I shares and (ii) 49% + equity dampener for type II shares. The equity dampener has a value between -10% and 10%. In the event of increasing equity prices, the equity dampener will have a smaller mitigating effect.

The diversification effect shows the effect of having a well-diversified investment portfolio.

C.2.1 Interest rate risk

Interest rate risk is the risk that the value of assets, liabilities or financial instruments will change due to fluctuations in interest rates. Many insurance products are exposed to interest rate risk; the value of the products is closely related to the applicable interest rate curve. The interest rate risk of insurance products depends on the term to maturity, interest rate guarantees and profit-sharing features. Life insurance contracts (or SLT-contracts) are particularly sensitive to interest rate risk. The required capital for interest rate risk is determined by calculating the impact on the available capital due to changes in the yield curve. Both assets and liabilities are taken into account. The interest rate risk is the maximum loss of (i) an upward shock or (ii) a downward shock of the yield curve according to the prescribed methodology. a.s.r. non-life applies a look-through approach for investment funds to assess the interest rate risk.

The interest rate risk is calculated by a relative shock up- and downward shock of the risk-free (basis) yield curve. All adjustments (credit spread, volatility adjustment) on this yield curve are considered constant. The yield curve is extrapolated to the UFR. The yield curve after shock is not extrapolated again to the UFR.

The used shocks vary by maturity and the absolute shocks are higher for shorter maturities (descending: 75% to 20% and ascending: -70% to -20%):

- the yield curve up shock contains a minimum shock of 100bps;
- the yield curve in after the downward shock is limited to zero (no negative interest rates);
- the yield curves of all currencies are shocked simultaneously.

Interest rate risk - required capital

	31 December 2020	31 December 2019
SCR interest rate risk up	-79	-52
SCR interest rate risk down	2	6
SCR interest rate risk	79	52

a.s.r. non-life has assessed various scenarios to determine the sensitivity to interest rate risk. The impact on the solvency ratio is calculated by determining the difference in the change in available and required capital.

Solvency II sensitivities - interest rate

Effect on: Scenario (%-point)	Available capital		Required capital		Ratio	
	31 December 2020	31 December 2019	31 December 2020	31 December 2019	31 December 2020	31 December 2019
UFR 3.2%	-1	-1	-	-	-1	-1
Interest rate +1% (2020 incl. UFR 3.75% / 2019 incl. UFR 3.90%)	-1	+1	+8	+8	+7	+9
Interest rate -1% (2020 incl. UFR 3.75% / 2019 incl. UFR 3.90%)	-	-2	-9	-9	-9	-11
Volatility Adjustment -10bp	-3	-3	-1	-1	-3	-3

Interest rate risk is managed by aligning fixed-income investments to the profile of the liabilities. Among other instruments, swaptions and interest rate swaps are used for hedging the specific interest rate risk arising from interest rate guarantees and profitsharing features in life insurance products.

An interest rate risk policy is in place for the Group as well as for the registered insurance companies. All interest rate-sensitive balance sheet items are in scope, including the employee benefit obligations of the Group. In principle, the sensitivity of the solvency ratio to interest rates is minimized. In addition, the exposure to interest rate risk or various term buckets is subject to maximum amounts.

C.2.2 Equity risk

The equity risk depends on the total exposure to equities. In order to maintain a good understanding of the actual equity risk, a.s.r. applies the look-through approach for investment funds to assess the equity risk

The required capital for equity risk is determined by calculating the impact on the available capital due to an immediate drop in share prices. Both assets and liabilities are taken into account. Stocks listed in regulated markets in countries in the EEA or OECD are shocked by 39% together with the symmetric adjustment of the equity capital charge (type I). Stocks in countries that are not members of the EEA or OECD, unlisted equities, alternative investments, or investment funds in which the look-through principle is not possible, are shocked by 49% together with the symmetric adjustment of the equity capital charge (type II)

a.s.r. non-life applies the transitional measure for equity risk for shares in portfolio at 31 December 2015. The SCR equity shock was 22% at 31 December 2015 and linear increasing in 7 years to (i) 39% + equity dampener for type I shares and (ii) 49% + equity dampener for type II shares. This resulted in a reduction of the average risk charge of equity risk of about 1,0% per 31 December 2020.

Equity risk - required capital

	31 December 2020	31 December 2019
SCR equity risk - required capital	207	196

The increase of the equity portfolio in 2020 is a result of both positive returns on the equity markets and the acquisition of Veherex N.V.. Besides this increase of the equity portfolio, the SCR Equity risk also increased because of a higher SCR charge, due to the run-off of the transitional measure of equity risk. The impact of (i) the equity dampener and (ii) the option portfolio was limited.

In case the transitional measure would not be used, SCR equity risk would increase to € 213 million.

The sensitivity of the solvency ratio to changes in equity prices is monitored on a monthly basis. Sensitivity of regulatory solvency (Solvency II) to changes in equity prices is shown in the following table.

Solvency II sensitivities - equity prices

Effect on: Scenario (%-point)	Available capital		Required capital		Ratio	
	31 December 2020	31 December 2019	31 December 2020	31 December 2019	31 December 2020	31 December 2019
Equity prices -20%	-7	-7	+5	+5	-2	-2

Composition of equity portfolio

The fair value of equities and similar investments at year-end 2020 was € 616 million (2019: € 588 million). The increase in 2020 was both due to the positive returns on the equity markets and transactions. The equities are diversified across the Netherlands (including participating interests), other European countries and the United States. A limited part of the portfolio consists of investments in emerging markets and alternatives. A portfolio of put options with a value of € 4 million is in place to mitigate the equity risk. The table below shows the exposure of the equity portfolio to different categories. The total value is including the equities in externally managed funds.

Composition of equity portfolio

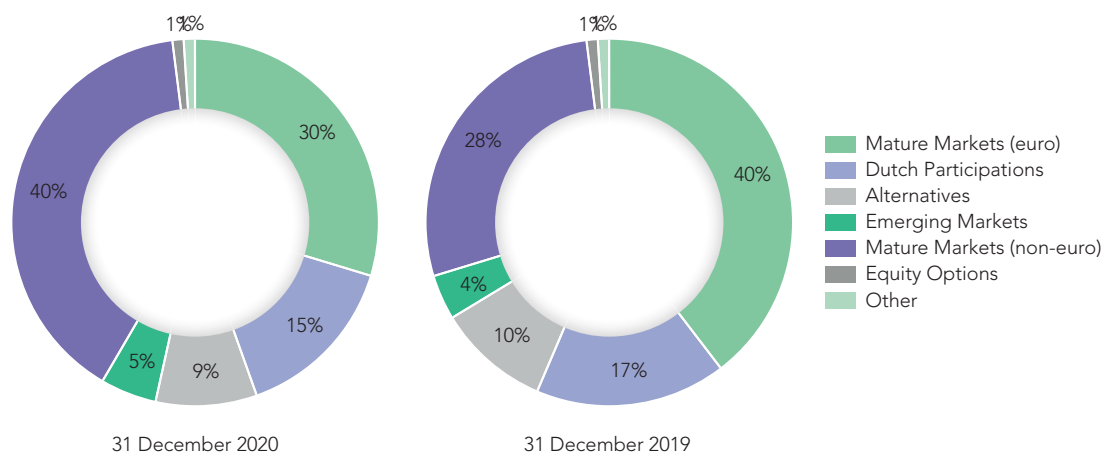

C.2.3 Property risk

The property risk depends on the total exposure to real estate. In order to maintain a good understanding of the actual property risk, a.s.r. applies the look-through approach for investment funds to assess the property risk.

The required capital for property risk is determined by calculating the impact on the available capital due to an immediate drop in property prices by 25%. Both assets and liabilities are taken into account.

Property risk - required capital

	31 December 2020	31 December 2019
SCR property risk - required capital	188	211

The real estate exposure decreased due to transactions. As a result the required capital for property risk decreased.

The sensitivity of the solvency ratio to changes in property value is monitored on a monthly basis. The sensitivity of regulatory solvency (Solvency II) to changes in property prices is shown in the following table.

Solvency II sensitivities - property values

Effect on: Scenario (%-point)	Available capital		Required capital		Ratio	
	31 December 2020	31 December 2019	31 December 2020	31 December 2019	31 December 2020	31 December 2019
Property values -10%	-5	-5	+1	+1	-4	-4

Composition of property portfolio

The property risk depends on the total exposure to property, which includes both property investments and property held for own use. The fair value of property was € 752 million at year-end 2020 (2019: € 842 million). The decrease in 2020 (approximately € -90 million) was due to transactions (approximately € -96 million). The property prices increased with approximately € 6 million.

Furthermore, approximately € 261 million is invested in the Dutch Farmland Fund in exchange for participation in that fund. This fund is categorised as a participation on the balance sheet. This has no further impact on the property risk of a.s.r. non-life, due of the fact that the lookthrough approach is applied.

Composition of property portfolio

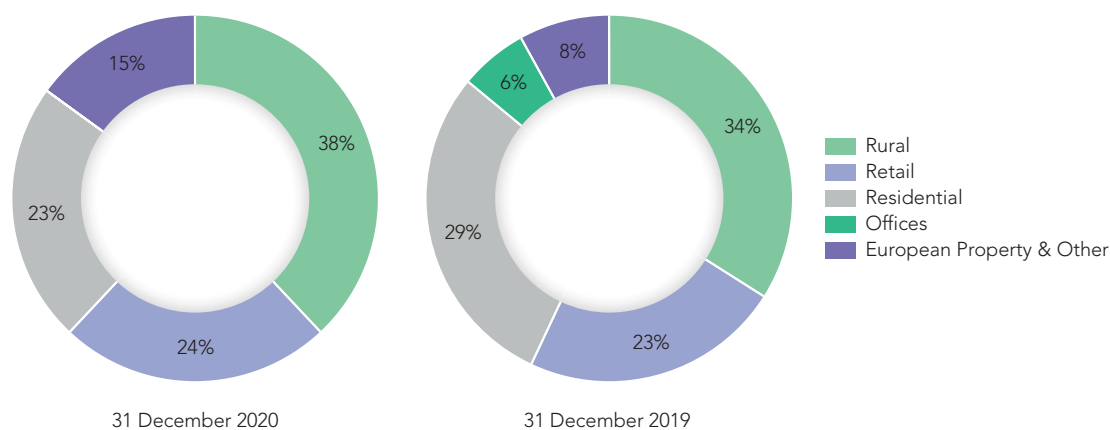

C.2.4 Currency risk

Currency risk measures the impact of losses related to changes in currency exchange rates. The table below provides an overview of all currencies with exposure on liabilities and the currencies with the largest exposures. a.s.r. has currency risk to insurance products in American dollars (USD). The policy of a.s.r. is in principle to hedge the currency risk excluding investments in equities and investments that are externally managed. However, certain currency exposures are permitted from a tactical perspective within a specific risk budget.

The required capital for currency risk is determined by calculating the impact on the available capital due to a change in exchange rates. Both assets and liabilities are taken into account and a look-through approach is applied for investment funds. For each currency the maximum loss due to an upward and a downward shock of 25% is determined except for a small number of currencies where lower shocks are applied (Danish crown; Bulgarian lev).

Currency risk - required capital

	31 December 2020	31 December 2019
SCR currency risk - required capital	35	58

In 2020 the SCR currency risk has decreased with € 23 million. The main reason for this reduction is a currency hedge for a part of the non-euro equity portfolio.

Specification currencies with largest exposure

The exposure to non-euro equity has substantially decreased due to a currency hedge which is implemented in the last quarter of 2020.

Composition of currency portfolio

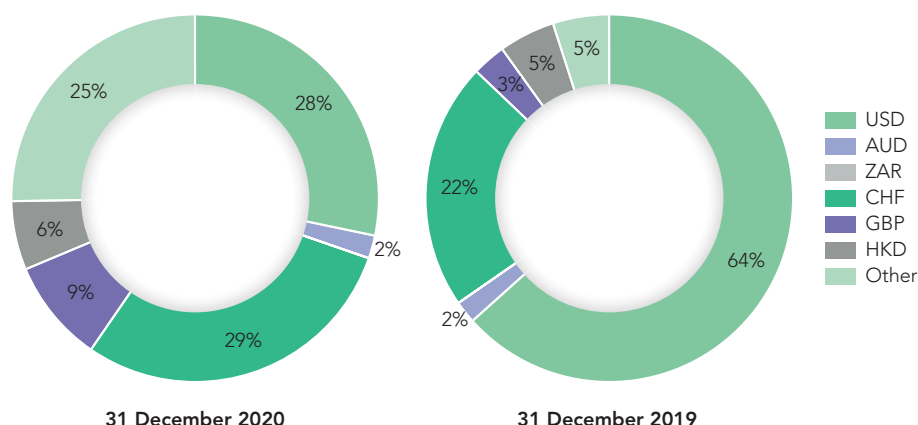

C.2.5 Spread risk

Spread risk arises from the sensitivity of the value of assets and liabilities to changes in the level of credit spreads on the relevant risk-free interest rates. a.s.r. non-life has a policy of maintaining a well-diversified high-quality investment grade portfolio while avoiding large risk concentrations. Going forward, the volatility in spreads will continue to have possible short-term effects on the market value of the fixed income portfolio. In the long run, the credit spreads are expected to be realized and to contribute to the growth of the own funds.

The required capital for spread risk is determined by calculating the impact on the available capital due to the volatility of credit spreads over the term structure of the risk-free rate.

The required capital for spread risk is equal to the sum of the capital requirements for bonds, structured products and credit derivatives. The capital requirement depends on (i) the market value, (ii) the modified duration and (iii) the credit quality category.

Spread risk - required capital

	31 December 2020	31 December 2019
SCR spread risk - required capital	162	173

The SCR spread risk decreased in 2020. The SCR spread risk decreased due to the shortening of the duration of the credit portfolio.

The increase of the credit spreads also contributed to the decrease of the market value and as a result of SCR spread.

Solvency II sensitivities - spread risk

Effect on:	Available capital		Required capital		Ratio	
	31 December 2020	31 December 2019	31 December 2020	31 December 2019	31 December 2020	31 December 2019
Scenario (%-point)						
Spread +75bps/(2020: VA +15bps/2019: VA + 18bps)	+1	+1	+1	+2	+2	+2

Composition of fixed income portfolio

Spread risk is managed on a portfolio basis within limits and risk budgets established by the relevant risk committees. Where relevant, credit ratings provided by the external rating agencies are used to determine risk budgets and monitor limits. A limited number of fixed-income investments do not have an external rating. These investments are generally assigned an internal rating. Internal ratings are based on methodologies and rating classifications similar to those used by external agencies. The following tables provide a detailed breakdown of the fixed-income exposure by (i) rating class and (ii) sector. Assets in scope of spread risk are, by definition, not in scope of counterparty default risk.

The total exposure of assets in scope of spread risk is € 5,466 million (2019: € 4,791 million). The portfolio composition is similar to 2019. The cash position is partly reduced in non-core government bonds, which explains the increase in this category

Composition of fixed income portfolio by sector

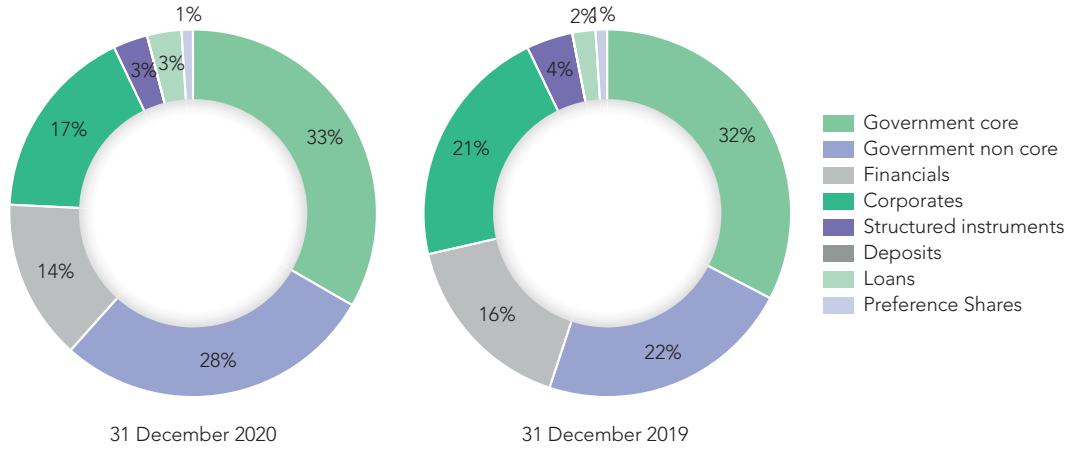

Composition of fixed income portfolio by rating

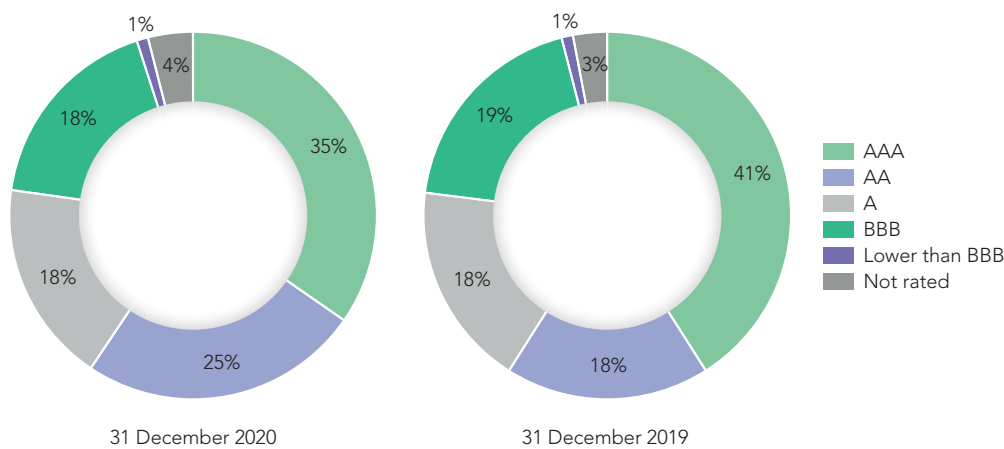

C.2.6 Market risk concentrations

Concentrations of market risk constitute an additional risk to an insurer. Concentration risk is the concentration of exposures to the same counterparty. Other possible concentrations (region, country, etc.) are not in scope. The capital requirement for concentration risk is determined in three steps:

1. determine the exposure above threshold. The threshold depends on the credit quality of the counterparty;
2. calculation of the capital requirement for each counterparty, based on a specified factor depending on the credit quality;
3. aggregation of individual capital requirements for the various counterparties.

According to the spread risk module, bonds and loans guaranteed by a certain government or international organisation are not in scope of concentration risk. Bank deposits can be excluded from concentration risk if they fulfil certain conditions.

Concentration risk - required capital

	31 December 2020	31 December 2019
SCR concentration risk - required capital	-	11

In order to avoid concentrations in a single obligor, a.s.r. applies a limit on maximum exposure for (i) issuers with a single A rating and higher and (ii) for issuers with a BBB rating on group level. The limits apply to the total investment portfolio, where government bonds are not included, which is consistent with Solvency II. Beside the limits on single obligors, a.s.r. applies also limits on the total level of the required capital for market risk concentrations for a.s.r. non-life.

The required capital for market risk concentrations is due to investments in bonds.

C.3 Counterparty default risk

Counterparty default risk reflects possible losses due to unexpected default or deterioration in the credit standing of counterparties and debtors. Counterparty default risk affects several types of assets:

- mortgages
- savings-linked mortgage loans
- derivatives
- reinsurance
- receivables
- cash and deposits

Assets that are in scope of spread risk are, by definition, not in scope of counterparty default risk and vice versa. The Solvency II regime makes a distinction between two types of exposures:

- Type 1: These counterparties generally have a rating (reinsurance, derivatives, current account balances, deposits with ceding companies and issued guarantee (letter of credit). The exposures are not diversified.
- Type 2: These counterparties are normally unrated (receivables from intermediaries and policyholders, mortgages with private individuals or SMEs). The exposures are generally diversified.

The total capital requirement for counterparty risk is an aggregation of the capital requirement for type 1 exposure and the capital requirement for type 2 exposure by taking 75% correlation.

Counterparty default risk - required capital

	31 December 2020	31 December 2019
Type 1	21	27
Type 2	66	54
Diversification (negative)	-4	-5
Total	83	77

The Counterparty risk type 1 has decreased due to the decrease of the cash position. The counterparty risk type 2 has increased due to the volume increase of a.s.r. non-life mortgage portfolio. The total counterparty risk has increased by € 6 million.

C.3.1 Mortgages

Mortgages are granted for the account and risk of third parties and for a.s.r. non-life's own account. The a.s.r. non-life portfolio consists only of Dutch mortgages with a limited counterparty default risk. The fair value of a.s.r. non-life's mortgage portfolio was € 1,052 million at year-end 2020 (2019: € 701 million).

Composition of mortgage portfolio

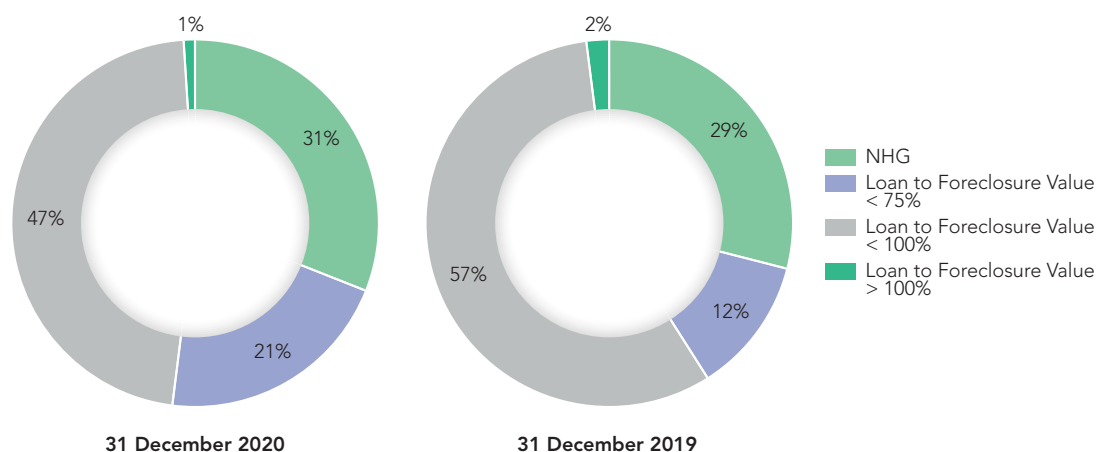

The Loan-to-Value ratio is based on the value of the mortgage according SII principals with respect to the a.s.r. non-life calculated collateral.

The percentage of mortgages which are in arrears for over three months has decreased from 0.05% at 31 December 2019 to 0,03% at 31 December 2020.

C.3.2 Savings-linked mortgage loans

a.s.r. non-life has no saving loans on the balance sheet.

C.3.3 Derivatives

a.s.r. non-life has a small portfolio of (i) interest rate swaps and (ii) put options to manage equity risk.

C.3.4 Reinsurance

When entering into reinsurance contracts for fire and catastrophe, a.s.r. requires the counterparty to be rated at least single A. With respect to long-tail business and other sectors, the minimum permitted rating is single A.

Composition reinsurance counterparties by rating

	31 December 2020	31 December 2019
AAA	0%	0%
AA	87%	85%
A	7%	12%
NR	6%	3%
Total	100%	100%

The table above shows the exposure to reinsurers per rating. The total exposure to reinsurers at year-end 2020 was € 276 million (2019: € 371 million).

C.3.5 Receivables

The receivables increased to € 282 million in 2020 (2019: € 272 million). The composition of the receivables is presented in the table below.

Composition receivables

	31 December 2020	31 December 2019
Policyholders	44	28
Intermediaries	70	70
Reinsurance operations	163	167
Health insurance fund	-	-
Other	5	7
Total	282	272

C.3.6 Cash and cash equivalents

The current accounts amounted € 124 million in 2020 (2019: € 245million).

Composition cash accounts by rating

	31 December 2020	31 December 2019
AAA	-	-
AA	0	-
A	120	240
Lower than A	4	5
Total	124	245

Per year end a.s.r. non-life had no deposits on the balance sheet.

C.4 Liquidity risk

Liquidity risk is the risk that a.s.r. non-life is not able to meet its financial obligations to policyholders and other creditors when they become due and payable, at a reasonable cost and in a timely manner. Liquidity risk is not quantified in the SCR of a.s.r. non-life and is therefore separately discussed here.

a.s.r. non-life recognises different levels of liquidity management. First, short-term liquidity management which covers the day-to-day cash requirements and aims to meet short term liquidity risk targets. Second level covers the long-term liquidity management. This, among others, considers the strategic matching of liquidity & funding needs in different business conditions in which market liquidity risk could materialise. Finally stress liquidity management refers to the ability to respond to a potential crisis situation as a result of a market event and/or an a.s.r.-specific event. For example liquidity outflows could occur as result of lapses in the insurance portfolio, catastrophe risk or high cash variation margin payments related to the ISDA/CSA agreements of derivatives. a.s.r. non-life monitors its liquidity risk via different risk reporting and monitoring processes including cash management reports, cash flow forecasts and liquidity dashboards in which liquidity outflows are calculated for different stress scenarios.

a.s.r. non-life's liquidity management principle consists of three components. First, a well-diversified funding base in order to provide liquidity for cash management purposes. A portion of assets must be held in cash and invested in unencumbered marketable securities so it can be used for collateralised borrowing or asset sales. In order to cover liquidity needs in stress events a.s.r. non-life has committed repo-facilities in place to ensure liquidity under all market circumstances. Second, the strategic asset allocation should reflect the expected and contingent liquidity needs of liabilities. Finally, an adequate and up-to-date liquidity policy and contingency plan are in place to enable management to act effectively and efficiently in times of crisis.

In managing the liquidity risk from financial liabilities, a.s.r. non-life holds liquid assets comprising cash and cash equivalents and investment grade securities for which there is an active and liquid market. These assets can be readily sold to meet liquidity requirements. As at 31 December 2020, a.s.r. non-life had cash (€ 120 million), liquid government bonds (€ 3,357 million) and other bonds and shares. Furthermore a.s.r. has access to multiple committed cash facilities in order to meet its liquidity needs in times of stress.

The following table shows the contractual cash flows of liabilities broken down in four categories. For liabilities arising from insurance contracts, expected lapses and mortality risk are taken into account.

Contractual cashflows

	Payable on demand	< 1 years	1-5 years	5-10 years	> 10 years	Undiscounted cash flows	Carrying value
31 December 2020							
Insurance liabilities	-	180	2,383	1,370	2,043	5,975	6,615
Derivatives liabilities	-	8	29	15	15	68	66
Financial liabilities	173	116	13	-	2	305	305
Future interest payments	-	-	-	-	-	-	-
Total	173	304	2,425	1,385	2,060	6,348	6,986

	Payable on demand	< 1 years	1-5 years	5-10 years	> 10 years	Undiscounted cash flows	Carrying value
31 December 2019							
Insurance liabilities	-	124	2,122	1,258	1,988	5,492	6,151
Derivatives liabilities	-	5	15	12	10	42	40
Financial liabilities	90	89	-	2	7	188	188
Future interest payments	-	-	-	-	-	-	-
Total	90	217	2,138	1,272	2,005	5,722	6,379

When the amount payable is not fixed the amount reported is determined by reference to the conditions existing at the reporting date.

Financial liabilities payable on demand include the liability recognised for cash collateral received under ISDAs, concluded with counterparties. The related cash collateral received is recognised as cash and cash equivalents, and not part of the liquidity risk exposure table.

EPIFP

The expected profit included in future premiums' (EPIFP) means the expected present value of future cash flows which result from the inclusion in technical provisions of premiums relating to existing insurance and reinsurance contracts that are expected to be received in the future, but that may not be received for any reason, other than because the insured event has occurred, regardless of the legal or contractual rights of the policyholder to discontinue the policy.

EPIFP

	31 December 2020	31 December 2019
EPIFP	118	203

C.5 Operational risk

Operational risk is the risk of losses resulting from inadequate or failing internal processes, persons and systems, or from external events (including legal risk). The main areas where operational risks are incurred are operations, IT, outsourcing, integrity and legal issues.

Operational risk - required capital

	31 December 2020	31 December 2019
SCR operational risk - required capital	90	85

The SCR for operational risk amounts to € 90 million at the end of 2020 and is determined with the standard formula under Solvency II. The operational risk is based on the basic SCR, the volumes of premiums and technical provisions, and the amount of expenses.

C.6 Other material risks

As part of the regular ORSA process, the overall risk profile and associated solvency capital needs are assessed against a.s.r.'s actual solvency capital position. The most important risks to which a.s.r. is exposed, including risks that are not incorporated into the standard formula, are identified through a combined top-down (strategic risk assessment) and bottom-up (control risk self-assessments) approach. After assessment of the effectiveness of the mitigating measures, the risks with the highest 'Level of Concern' (LoC) are translated to the a.s.r. risk priorities and relevant risk scenarios for the ORSA. The following risks, outside the scope of the standard formula, are recognised by a.s.r. as being potentially material:

- Inflation risk;
- Reputation risk;
- Liquidity risk;
- Contagion risk;
- Legal environment risk;
- Model risk;
- Risks arising from non-insurance activities (non-OTSOs);
- Strategic risk;
- Emerging risk;
- Environmental, Social & Governance (ESG) risk.

As part of the appropriateness assessment of the standard formula mitigating measures regarding these risks are identified and evaluated.

C.7 Any other information

C.7.1 Description of off-balance sheet positions

Not applicable for a.s.r. non-life.

C.7.2 Reinsurance policy and risk budgeting

C.7.2.1 Reinsurance policy

When deemed effective in terms of capital relief versus costs incurred, a.s.r. enters into reinsurance agreements to mitigate Non-life insurance risks. Reinsurance can be taken out for each separate claim (per risk), for the accumulation of claims due to natural disasters or to human actions (per event), or for both these risks.

The level of retention in the various reinsurance contracts is aligned with the size and the risk profile of the underlying portfolios, taking account of the cost of reinsurance on the one hand, and of the risk that is retained on the other. By determining the retention, the impact on the statement of financial position is taken into account as well.

To limit risk concentration, reinsurance contracts are placed with various reinsurance companies. a.s.r. requires the counterparties to be rated at least single A-. The reinsurance programme has remained largely the same as in previous years in terms of cover and limits. In 2019, a.s.r. purchased excess of loss reinsurance for accident year 2020 for Windstorm in excess of € 35 million with a limit of € 535 million.

C.7.2.2 Risk budgeting

The FRC assesses the solvency position and the financial risk profile on a monthly basis. Action is taken where appropriate to ensure the predefined levels in the risk appetite statement will not be violated.

C.7.3 Monitoring of new and existing products

Group Risk Management, Compliance, and Legal Affairs participate in the Product Approval Committee (PARP). All these departments evaluate whether risks in newly developed products are sufficiently addressed. New products need to be developed in a way that they are cost efficient, reliable, useful and secure for the client. New products must also be strategically aligned with a.s.r.'s mission to be a solid and trustworthy insurer. In addition, the risks of existing or modified products are evaluated, as requested by the PARP, as a result of product reviews.

C.7.4 Prudent person principle

a.s.r. non-life complies with the prudent person principles as set out in Directive 2009/138/EC/article 132: Prudent person principle. The prudent person principle ensures that assets are managed on behalf of its subsidiaries, policyholders or

other stakeholders in a prudent manner, and covers aspects that relate to market, credit, liquidity and operational risk. a.s.r. has mandated ASR Vermogensbeheer NV as their asset manager.

a.s.r. non-life ensures that assets of policyholders or other stakeholders are managed in a prudent manner. a.s.r. non-life complies with the “Prudent Person Principle” by investing only in assets and instruments which a.s.r. non-life can adequately assess, measure, monitor, control, maintain and report the risks. All assets will be assessed against solvency criteria according to article 45 (1a).

Derivatives are only used when these contribute to a lower risk or when it can be used to manage/hedge the portfolio more efficient. Mortgages, real estate and illiquid assets, which are not traded on regulated financial markets, are limited to a prudent level.

Governance of Investments

Within the Three Lines-of-Defence model, investments are managed in the first line by ASR Vermogensbeheer NV, reporting to the CFO of a.s.r.

ASR Vermogensbeheer NV manages its investments within the boundaries of a.s.r.’s Risk Appetite Framework, Strategic Asset Allocation and its Market-Risk Budget. The Market-Risk Budget is calculated on a monthly basis by Group Balance Sheet Management (GBSM), taking into account the Risk Appetite Framework. Group Risk Management, acting as the second line of defence, is responsible for the review. Internal Audit acts as the third-line of defence.

a.s.r. non-life has established a structure of risk committees with the objective to monitor the risk profile for a.s.r. group, its legal entities and its business lines in order to ensure that it remains within the risk appetite and the underlying risk tolerances and risk limits. When triggers are hit or likely to be hit, risk committees make decisions regarding measures to be taken, being risk-mitigating measures or measures regarding governance, such as the frequency of their meetings.

All investment related activities are performed according to mandates as set by a.s.r., clients or policyholders. Mandates for investments for own account, clients and for account of policyholders are set out in internal guidelines, in order to ensure that prudent person principles are satisfied. This should always be in line with internal policies and internal constraints (such as a.s.r.’s ESG policy) and external constraints (such as regulatory limits).

D Valuation for Solvency purposes

This chapter contains information regarding the valuation of the balance sheet items. For each material asset class, the bases, methods and main assumptions used for valuation for solvency purposes are described. Separately for each material class of assets a quantitative and qualitative explanation of any material difference between the valuation for solvency purposes and valuation in the financial statements. When accounting principles are equal or when line items are not material, some line items are clustered together.

Valuation of assets is based on fair value measurement as described below. Each material asset class is described in paragraph D.1. Valuation of technical provisions is calculated as the sum of the best estimate and the risk margin. This is described in paragraph D.2. Other liabilities are described in paragraph D.3.

Information for each material line item is based on the balance sheet below. For each line item is described:

- Methods and assumptions for valuation;
- Difference between solvency valuation and valuation in the financial statements.

The numbering of the line items refers to the comments below.

Based on the differences in this template a reconciliation is made between IFRS equity and Solvency equity.

Reconciliation IFRS balance sheet and Solvency II balance sheet

Balance sheet	31 December 2020 IFRS	Revaluation	31 December 2020 Solvency II
1. Deferred acquisition costs	-	-	-
2. Intangible assets	8	-8	-
3. Deferred tax assets	-	-	-
4. Property, plant, and equipment held for own use	-	-	-
5. Investments - Property (other than for own use)	27	-	27
6. Investments - Equity	2,807	35	2,842
7. Investments - Bonds	5,227	-	5,227
8. Investments - Derivatives	227	-	227
9. Unit-linked investments	-	-	-
10. Loans and mortgages	89	5	94
11. Reinsurance	481	12	493
12. Cash and cash equivalents	120	-	120
13. Any other assets, not elsewhere shown	181	-48	133
Total assets	9,167	-5	9,162
14. Technical provisions (best estimates)	6,615	-698	5,917
15. Technical provisions (risk margin)	-	556	556
16. Unit-linked best estimate	-	-	-
17. Unit-linked risk margin	-	-	-
18. Pension benefit obligations	-	-	-
19. Deferred tax liabilities	87	27	114
20. Subordinated liabilities	-	-	-
21. Other liabilities	528	-	528
Total liabilities	7,230	-114	7,116
Excess of assets over liabilities	1,937	109	2,046

This chapter contains also the reconciliation between the excess of assets over liabilities to EOF.

Reconciliation excess of assets over liabilities to Eligible Own Funds

	Gross of tax	31 December 2020
IFRS equity		1,937
Revaluation assets		
i. Intangible assets	-8	
ii. Loans and mortgages	13	
iii. Reinsurance	12	
iv. Cash and cash equivalents	-	
v. Any other assets, not elsewhere shown	-48	
Subtotal		-32
Revaluation liabilities		
i. Technical provisions (best estimates)	698	
ii. Technical provisions (risk margin)	-556	
iii. Unit-linked best estimate	-	
iv. Unit-linked risk margin	-	
v. Subordinated liabilities	-	
vi. Other liabilities	-	
Subtotal		141
Total gross revaluations		110
Tax percentage		25.0%
Total net revaluations		82
Other Revaluations		
i. Goodwill	-	
ii. Participations	26	
Subtotal		26
Solvency II equity		2,046
Own fund items		
i. Subordinated liabilities		-
ii. Foreseeable dividends		-
Eligible Own Funds Solvency II		2,046

D.1 Assets

Valuation of most financial assets is based on fair value. In the paragraph below, this valuation methodology is described. For different line items will be referred to this method. In this paragraph line items 1 – 13 from the simplified balance sheet above are described.

D.1.1 Fair value measurement

In accordance with the Delegated Regulation, Solvency II figures are based on fair value. In line with the valuation methodology described in article 75 and further of the Delegated Regulation and articles 9 and 10, the following three hierarchical levels are used to determine the fair value of financial instruments and non-financial instruments when accounting for assets and liabilities at fair value: Level 1: Fair value based on quoted prices in an active market Level 1 includes assets and liabilities whose value is determined by quoted (unadjusted) prices in the primary active market for identical assets or liabilities.

A financial instrument is quoted in an active market if:

- Quoted prices are readily and regularly available (from an exchange, dealer, broker, sector organisation, third party pricing service, or a regulatory body); and
- These prices represent actual and regularly occurring transactions on an arm's length basis.

Financial instruments in this category primarily consist of bonds and equities listed in active markets. Cash and cash equivalents are also included as level 1.

Level 2: Fair value based on observable market data

Determining fair value on the basis of Level 2 involves the use of valuation techniques that use inputs other than quoted prices included within Level 1 that are observable for the asset or liability, either directly (that is, as prices) or indirectly (that is derived from prices of identical or similar assets and liabilities). These observable inputs are obtained from a broker or third party pricing service and include:

- Quoted prices in active markets for similar (not identical) assets or liabilities;
- Quoted prices for identical or similar assets or liabilities in inactive markets;
- Input variables other than quoted prices observable for the asset or liability. These include interest rates and yield curves observable at commonly quoted intervals, volatility, loss ratio, credit risks and default percentages.

This category primarily includes:

- I. Financial instruments: unlisted fixed-interest preference shares and interest rate contracts;
- II. Financial instruments: loans and receivables (excluding mortgage loans)¹;
- III. Other financial assets and liabilities.

Level 3: Fair value not based on observable market data

The fair value of the level 3 assets and liabilities are determined in whole or in part using a valuation technique based on assumptions that are not supported by prices from observable current market transactions in the same instrument and for which any significant inputs are not based on available observable market data. The financial assets and liabilities in this category are assessed individually.

Valuation techniques are used to the extent that observable inputs are not available. The basic principle of fair value measurement is still to determine a fair, arm's length price. Unobservable inputs therefore reflect management's own assumptions about the assumptions that market participants would use in pricing the asset or liability (including assumptions about risk). These inputs are generally based on the available observable data (adjusted for factors that contribute towards the value of the asset) and own source information.

This category primarily includes:

- I. Financial instruments: private equity investments (or private equity partners) and real estate equity funds third parties;
- II. Financial instruments: loans and receivables – mortgage loans, and mortgage equity funds;
- III. Investment property, real estate equity funds associates and buildings for own use;
- IV. Financial instruments: asset-backed securities.

D.1.2 Assets per asset category

The balance sheet reports specify different asset categories. In this section, we describe the valuation of each material asset category. The figures correspond to the extended balance sheet which has been reported as QRT S.02.01.

1. Deferred acquisition costs

a.s.r.'s accounting policy is that all costs incurred to acquire insurance contracts (acquisition costs) are charged directly to the income statement, generally within one year.

2. Intangible assets

The intangible assets related to goodwill and other intangible assets are not recognised in the Solvency II framework and are set to nil.

3. Deferred tax assets

The basis for the deferred tax assets (DTA)/deferred tax liabilities (DTL) position in the IFRS balance sheet is temporary differences between fiscal and commercial valuation. This DTA / DTL position is the base for this line item on the Solvency II balance sheet, adjusted for Solvency II revaluations:

- The largest DTL mutation is mainly caused by the higher (valuation) mortgages and change of savings linked mortgages.

The DTA / DTL position is netted in the balance sheet. Netting is only allowed with same tax authority and with same timing. The balance sheet of a.s.r. contains a DTL.

¹ Not measured at fair value on the balance sheet and for which the fair value is disclosed.

The deferred tax effects involve a correction related to the fact that (most of) the revaluations as described in this chapter are gross of tax. In 2019, Dutch government decided the tax rate will gradually decrease from 25% to 21.7% in 2021. By the end of 2020, this decision was reversed and corporate tax rate remains 25%. Therefore the calculated tax effect is based on 25%.

4. Property plant, and equipment held for own use

a.s.r. recognises property at market value, equal to Solvency II measurement.

5. Investments - Property (other than for own use)

a.s.r. recognises the following categories of investment property; the method for calculating their fair value has been added:

- Residential –based on reference transaction and discounted cash flow method (DCF method);
- Retail – based on reference transaction and income capitalisation method;
- Rural – based on reference transaction and DCF method;
- Offices – based on reference transaction and DCF method;
- Other – based on reference transaction and DCF method;
- Under construction - based on both DCF and income capitalisation method.

6. Investments – Equity

Valuation of listed equities is based on the level 1 method of the fair value hierarchy. Unlisted fixed-interest preference shares are valued based on the level 2 method of the fair value hierarchy. The valuation techniques for financial instruments start from present value calculations; derivatives are valued based on forward-pricing and swap models. The observable market data contains yield curves based on company ratings and characteristics of unlisted fixed-interest preference shares. The main non-observable market input for private equity investments is the net asset value of the investment as published by the private equity company (or partner).

Valuation of private equity investments is based on the level 3 method of the fair value hierarchy. The main non-observable market input for private equity investments is the net asset value of the investment as published by the private equity company (or partner).

The revaluation from IFRS to Solvency II can be explained mainly by the deconsolidation of financial institutions. The deconsolidation amounted to € 74 million.

7. Investments – Bonds

The valuation of these assets is consistent with the IFRS fair value hierarchy as described in paragraph D.1.1.

8. Investments – Derivatives

The valuation of these assets is consistent with the fair value hierarchy as described in paragraph D.1.1. The valuation of listed derivatives is based on the level 1 method of the fair value hierarchy. The valuation of unlisted interest rate contracts is based on the level 2 method of the fair value hierarchy. The valuation techniques for financial instruments start from present value calculations; derivatives are valued based on forward-pricing and swap models. The observable market data contains yield curves based on company ratings and characteristics of unlisted fixed-interest preference shares.

9. Unit-Linked investments

The valuation of these assets is consistent with the IFRS fair value hierarchy described in paragraph D.1.1.

10. Loans and mortgages

The valuation of loans is based on the level 2 and level 3 (mortgages) method of the fair value hierarchy. The fair value of the loans is based on the discounted cash flow method. It is obtained by calculating the present value based on expected future cash flows and assuming an interest rate curve used in the market that includes an additional spread based on the risk profile of the counterparty. This asset category includes savings linked mortgages.

Many of the savings-linked mortgages that a.s.r. has sold in the past were combined with a mortgage loan from an external bank. This bank has undertaken to pay mortgage interest on the savings accrued in the insurance policy. To this end, the insurer transfers the premiums to a special deposit account with the bank. According to IFRS, both the insurance policy and the loan are measured at amortised cost. For the purpose of Solvency II, they are both measured at fair value, allowing for any securities the insurer receives on the funds deposited with the bank. The liability is measured separately (in accordance with the Delegated Regulation and the guidance provided by DNB).

The valuation method used to determine the fair value of a.s.r.'s mortgage portfolio bases the spread on the interest rate curve for discounting the mortgage portfolio cash flows on consumer rates. The valuation according to IFRS is based on amortised cost.

11. Reinsurance recoverables

Contracts that transfer a significant insurance risk from a.s.r. to third parties are accounted for as reinsurance contracts, and are classified as outgoing reinsurance.

The amounts that can be collected from reinsurers are estimated using a method that is in line with the reinsurance contract and the fair-value method for determining liabilities arising from reinsurance contracts described in Section D.2.

Assets arising from reinsurance contracts are recognised under reinsurance contracts, including receivables from reinsurers. At each reporting date, a.s.r. assesses whether objective evidence of impairment exists. If a reinsurance asset is impaired, its carrying amount is reduced to its recoverable amount. Therefore, current receivables from reinsurers are valued comparable with IFRS.

12. Cash and cash equivalents

The valuation of cash and cash equivalents is based on the level 1 method of the fair value hierarchy. Cash and cash equivalents include cash in hand, deposits held at call with banks, cash collateral and other short-term highly liquid investments with original maturities of three months or less.

13. Any other assets, not elsewhere shown

The valuation of these assets is based on the Solvency II valuation method.

Other assets include different investments and interest income, property developments, tax assets and accrued assets.

D.2 Technical provisions

D.2.1 Introduction

In this section, the policies regarding methodology and assumptions for the technical provisions are described. These liabilities arise from insurance contracts issued by a.s.r. non-life that transfer significant insurance risks from the policyholder to a.s.r. non-life.

The following lines of business are distinguished:

- Health insurance (both NSLT as SLT);
- Non-life insurance.

In this paragraph line items 14+15 from the simplified balance-sheet above are described. In the following lines of business a.s.r. non-life is active in the following lines of business: Health NSLT Income Protection, Property and Casualty, and Health SLT Income Protection.

D.2.2 Technical provisions methods

D.2.2.1 Income protection insurance (NSLT)

The provisions for Income protection insurance have been determined making allowance for the following four homogeneous risk groups:

- Sickness absence insurance, "Provinciaal"
- Sickness absence insurance, "Volmachten"
- Accident, "Provinciaal"
- Accident, "Volmachten"

"Volmachten" concerns a liability for which we take over the risk by proxy from another undertaking.

The outstanding claims provision is determined by making an estimate of the expected future benefits per homogeneous risk group (HRG). For old years, this is done entirely on a chain ladder method. The Bonhuetter-Ferguson method is applied to the most recent years. This means that a weighting is made between the model ratio based on the chain ladder method and an Initial Expected Loss Ratio.

The premium provision is determined per HRG and relates to future claim periods in which future profits are based on the Best estimate assumptions.

Risk margin methodology

The risk margin for this reporting group Health has been determined using the CoC method. The insurance risks have been determined in accordance with the standard formula of the Delegated Regulation. As a result, the level and make-up of the risk margin reflect the insurance risk profile. The associated risks involve:

- Health SLT risk
- Health NSLT risk
- Health catastrophe risk
- Counter party default risk
- Operational risk

The current risk driver is the Best Estimate projection, except for Health SLT risk.

For the projection of the SCR we choose to calculate and project the individual risks and based on this projection we calculate the projected SCR.

D.2.2.2 Property and casualty

Claim provisions

The best estimate for the provision for claims outstanding relates to claim events that have already occurred, regardless of whether the claims arising from those events have been reported or not. The best estimate is calculated as the present value of expected outgoing cash flows, which consists of the cash flows for claims payments and expenses. The undiscounted claim provision is determined using chain-ladder techniques. For the determination of the net best estimate for the claim provision, the impact of reinsurance is taken into account.

Premium provisions

The best estimate for the premium provision relates to the future claim events falling within the contract boundary (see below). The best estimate is calculated as the present value of expected incoming and outgoing cash flows based on expected claim events till the end of the contract, for liabilities after valuation date. The cash flows arise from the unearned premium and the future premium of existing contracts. Within the future premium the recognition is taken into account. The expected incoming cash flow is based on the future premium income. The expected outgoing cash flows include commissions payments, service charges, claims handling costs and claims payments. The estimates for claims payments are derived from the (triangle)analyses used to determine the claim provision. The assumptions for service charges, claims handling costs and commissions payments are based on the Forecast and Multi-Year Budget. For the determination of the net best estimate for the premium provision, the impact of reinsurance is taken into account.

Expense provisions

The technical provision (claim) also include a provision for claims handling costs. The methodology used for projecting the claims handling costs is based on the development of the number of open claims. For the reference year, the total of (direct and indirect) claims handling costs is allocated per homogeneous risk group. Per homogeneous risk group, the average costs per handled claim in the reference year is derived. A projection for the future expenses for claims handling is made based on the expected percentage of the remaining (open) claims per future calendar year.

Risk margin methodology

The risk margin has been determined using the CoC method. The insurance risks have been determined in accordance with the standard formula described in the Delegated Regulation. As a result, the level and make-up of the risk margin reflect the insurance risk profile.

The associated risks involve:

- Catastrophe risk
- Premium and reserve risk
- Lapse risk
- Counterparty default risk
- Operational risk

The projection of the SCR is based on the projection of the individual risks

Composition of homogeneous risk group

A homogeneous risk group (HRG) encompasses a collection of policies with similar risk characteristics, which are generally recorded separately. This is also the level at which outstanding claims provisions are tested. This grouping has been defined specifically for a.s.r.'s non-life business. An HRG grouping is a refinement of the usual Solvency II grouping; this involves a breakdown of the Solvency II grouping by distribution channel.

Contract boundaries

The contract boundaries have been determined according to article 18 of the Delegated Regulation. By calculating the best estimates of the premium provisions, contract boundaries and recognition are taken into account. This means that only contracts have been taken into account in case a.s.r. does not have the unilateral right to cancel the contract, reject premiums or amend premiums or benefits to reflect the underlying risk at some future point in time. Specifically this implies that future premiums of existing contract are taken into account till the end of the contractual term. In addition, future premiums of contracts with an expiration date within 2 months after the valuation date are taken into account (recognition).

D.2.2.3 Health insurance contracts (SLT)

The provision has been determined making allowance for the following four homogeneous risk group and is applicable for Solvency II:

1. Disability Insurance (Individual)
2. WGA-ERD Insurance
3. WIA related disability Insurance
4. WAO-Gat Insurance

Contract boundaries

The contract boundaries have been determined according to article 18 of the Delegated Regulation. The following distinction is made: Health SLT with an individual medical risk assessment, Health SLT without an individual medical risk assessment and Health NSLT.

In the portfolio with Individual contracts, the contract boundary is the end age because the contracts are non-cancellable and premiums cannot be adjusted to an adequate level at the individual level.

In the portfolio without individual contracts (Collectief), the contract boundary is the expiration date because premiums can be adjusted to an adequate level at portfolio level.

Health SLT insurances (AOV and WIA) are considered as life insurance obligations. Health NSLT insurances (Ziekteverzuim and Ongevallen) are considered as non-life insurance obligations.

The contract boundary of the Health SLT policies with an individual risk assessment (Individueel) is determined at the last date that a payment could be made; for these policies, renewals are considered to be within the contract boundary.

The contract boundary of the Health SLT policies without an individual risk assessment (Collectief) is determined at the expiration date of the contract. For contracts, that would expire within a month after the reporting date, the contract boundary is considered as the expiration date of the contract after one extension of the contract.

The contract boundary of the Health NSLT policies is determined at the expiration date of the contract. For contracts, that would expire within a month after the reporting date, the contract boundary is considered as the expiration date of the contract after one extension of the contract. For the calculation of the premium risk volume measure, only the realized premiums in the current year and the expected premiums in the following year are considered. The premiums after the following year are considered to be not material, because for the Ziekteverzuim product only new production has a longer contract period than one year. The premiums after the following year for the Ongevallen product are also considered not to be material, because of the size of the Ongevallen portfolio.

Outstanding claims and premium provisions

The best estimates of the regular payments are calculated on an item-by-item basis (homogeneous risk groups 1-6) or using an approximation method (see simplifications for parts of homogeneous risk group 3 and 6, paragraph 3.2.5).

The technical provision is made up of the expected value (i.e. best estimate) of the provisions plus a risk margin.

The expected value is calculated based on the present value of the cash flows from the best estimate settlement of the portfolio, making allowance for realistic assumptions with respect to mortality, disability, rehabilitation, lapse and expenses based on own data. The negative actuarial premium provision has, contrary to IFRS, not been set at nil.

- Assumptions with respect to disability for the first and second homogeneous risk group (individual, self employed or employed persons) are based on observations from our own portfolio.
- For the WAO products no rehabilitation is assumed (homogeneous risk groups 3-5).
- Assumptions with respect to the WIA-products (homogeneous risk group 6) are based on the report "Kansenstelsel WGA-ERD" written by "Verbond van Verzekeraars".

The provisions which are subject to a qualitative review are relatively small provisions for which there is little specific information available for review. These concerns "Underwriting agents" and "Inward reinsurance", "Own line of business" is completely quantitative reviewed.

It is explicitly known that some of this provision is determined using a best estimate method. Given the scale and the foreseeable risks of the other provisions, it has been decided based on an expert opinion that they do not adversely affect the adequacy requirements for the aggregate amount of regular payments.

Expense

The total of expenses allocated to the modelled insurance activities in scope are based on the Multi Year Budget. They include business operating costs (exclusive acquisition costs), investments costs and group head office expenses.

Expense allocation

Costs are allocated in line with IFRS financial statements. Costs are carefully allocated using cost apportionment keys. This also applies to the cost allocations to the various products. Cost allocation is documented and reported.

Risk margin methodology

The risk margin for this reporting group Health has been determined using the CoC method. The insurance risks have been determined in accordance with the standard formula of the Delegated Regulation. As a result, the level and make-up of the risk margin reflect the insurance risk profile. The associated risks involve:

- Health SLT risk
- Health NSLT risk
- Health catastrophe risk
- Counter party risk
- Operational

Impact volatility adjustment

The validated risk driver consists of the Best Estimate present value of premiums and payments for active and inactive policyholders, such that the SCR on future projection moment t can be calculated as the SCR on extraction date multiplied by the value of the risk driver on time t divided by the valuation risk driver at time 0. This is proven to be the most representative risk driver compared to an exact calculation of the projected SCR.

Impact of applying VA = 0 bps

	VA = 7 bps		VA = 0 bps		Impact	
	31 December 2020	31 December 2019	31 December 2020	31 December 2019	31 December 2020	31 December 2019
TP	6,474	5,752	6,508	5,782	34	31
SCR	1,253	1,223	1,257	1,227	4	4
MCR	564	551	566	552	2	2
Basic own funds (total)	2,046	1,986	2,020	1,962	-26	-24
Eligible own funds	2,046	1,986	2,020	1,962	-26	-24

D.2.3 Level of uncertainty

a.s.r. distinguishes between two sources of uncertainty with regard to the level of the technical provisions. These sources are model risk and process risk. The uncertainty associated with these risks has been mitigated as described below.

Process risk

The process risk is mitigated using the Risk Control Matrix (RCM), which creates a reasonable degree of assurance as to the reliability of financial reports. Key controls have been identified and to a larger extent implemented for the calculation process. In addition, the effectiveness of the RCM framework is verified by an independent party and supplementary checks are performed where needed. As part of RCM or the additional checks, the four-eye principle has demonstrably been applied to the calculation of the technical provision.

Model risk

The second risk that a.s.r. has identified in relation to the technical provisions is model risk. Regular procedures have provided adequate certainty with regard to this risk. To illustrate, the reporting manager in charge signs off documents to demonstrate that the reported figures do not contain any material mistakes or that no key facts have been omitted. In addition, FRM, in its role as the second line of defence, performs an independent internal review of the technical provisions as described in the previous phase.

D.2.4 Reinsurance and special purpose vehicles (SPVs)

Contracts that transfer a significant insurance risk from a.s.r. non-life to third parties are accounted for as reinsurance contracts, and are classified as outgoing reinsurance.

Assets arising from reinsurance contracts are recognised under reinsurance contracts, except for current receivables from reinsurers, which are included under reinsurance receivables. At each reporting date, a.s.r. non-life assesses whether objective evidence of impairment exists. If a reinsurance asset is impaired, its carrying amount is reduced to its recoverable amount. So current receivables from reinsurers are valued comparable with IFRS.

For reinsurance-contracts the premiums and claims are administered. When applicable, reinstatement premiums are taken into account. For (new) catastrophes external models (for example from brokers and/or Verbond voor Verzekeraars) are used for a first estimation of the (gross) impact and the reinsurance part can be derived. The actuarial department will estimate the claims incurred, inclusive IBNR. If applicable, in this calculation the reinsurance limit is also taken into account.

For the Best Estimates technical provisions the ratio of the total net and gross provision is used and is projected on the total gross Best Estimate provision to derive the net Best Estimate provision.

Health

The Individual Health SLT portfolio and a small part of the Group Health SLT portfolio is reinsured by a proportion reinsurance contract. This reinsurance contract is not active since 1 January 2017. The reinsuring cash flows concern existing claims and are calculated separately in the cash flows models. The reinsured best estimate is € 283 million.

For the 2017 to 2019 WGA-ERD claims of Loyalis, a quota-share reinsurance contract has been concluded in which claims are 50% reinsured. This contract has been terminated from 1 January 2020.

The Health NSLT portfolio is not reinsured.

Special purpose vehicles

a.s.r. non-life does not make use of SPVs.

D.2.5 Technical provisions

In this table a reconciliation is made between the Solvency II and the IFRS valuation of provisions. Solvency figures are part of the balance sheet S.02.01. The next paragraph describes a brief explanation of these differences.

Provisions IFRS versus Solvency II

31 December 2020	IFRS	Revaluation	Solvency II
Non-life			
Best estimate	-		1,389
Risk margin	-		82
Technical provision	1,556	-85	1,471
Similar to non-life			
Best estimate	-		337
Risk margin	-		31
Technical provision	374	-6	368
Similar to life			
Best estimate	-		4,192
Risk margin	-		443
Technical provision	4,685	-50	4,635

D.2.6 Reconciliation between IFRS and Solvency II

Under Solvency II, the technical provisions are calculated using a different method compared to IFRS. In this section the reconciliation between IFRS and Solvency II is described per business line.

Non-life The revaluation for Non-life is mainly caused by:

- The applied yield curve for the Best Estimate
- Different methods for the Risk Margin
- In IFRS no expected profit is taken into account
- Different methods to determine Best Estimate premium liabilities
- Investment costs are taken into account under Solvency II

Similar to Non-life

The revaluation for Similar to Non-life (income protection) is caused by: The main difference between IFRS and Solvency II best estimate and risk margin is different assumptions with respect to disability and recovery.

Similar to Life

For Similar to Life, the main difference between the IFRS technical provisions and Best estimate and risk margin (Solvency II) are different assumptions with respect to disability and recovery.

D.3 Other liabilities

D.3.1 Valuation of other liabilities

In line with the valuation of assets, the accounting principles for other liabilities used in the Pillar III reports are generally also based on the IFRS as adopted by the EU. Any differences between the valuation methods for IFRS and Solvency II purposes are addressed in detail per liability category. In this paragraph line items 18-21 from the simplified balance-sheet above are described.

18. Pension benefit obligations

Not applicable for a.s.r. non-life.

On group level a.s.r. has a number of defined benefit plans for own staff in place. Current service costs for the OTSOs are included in operating expenses.

19. Deferred tax liabilities

See 3. Deferred tax assets.

20. Subordinated liabilities

Not applicable for a.s.r. non-life.

21. Other liabilities

Other Liabilities contains different small line items:

Debts owed to credit institutions

The valuation of these liabilities follows the Solvency II fair value hierarchy as described in paragraph D.1.1

Financial liabilities other than debts owed to credit institutions

The valuation of these liabilities follows the IFRS fair value hierarchy as described in paragraph D.1.1

Subsequent valuation has to be consistent with the requirements of Article 75 of the Solvency II directive. Therefore, no subsequent adjustments to take account of the change in own credit standing shall take place. However, adjustments for changes in the risk-free rate must be accounted for subsequently. This means that the subordinated loans are discounted using the risk-free rate plus a credit spread at inception of the liability.

Insurance and Intermediaries payables

The valuation of these liabilities follows the Solvency II fair value hierarchy as described in paragraph D.1.1 This category is subject to the same valuation as the asset category Cash and Cash equivalents.

Trade payables (non-insurance)

The valuation of these liabilities follows the Solvency II fair value hierarchy as described in paragraph D.1.1 This category is subject to the same valuation as the asset category receivables.

Any other liabilities not disclosed elsewhere

The valuation of these liabilities follows the Solvency II fair value hierarchy as described in paragraph D.1.1. This item consists primarily of tax payables.

Contingent liabilities

Contingent liabilities are defined as:

- a possible obligation depending on whether some uncertain future event occurs, or
- a present obligation but payment is not probable or the amount cannot be measured reliably.

Contingent liabilities are recognized on the IFRS balance sheet if there is a probability of >50% that the contingent liability leads to an "outflow of resources". These liabilities are also recognized on the Solvency II balance sheet.

Solvency II prescribes that all contingent liabilities be recognised on the Solvency II balance sheet. This covers cases where the amount cannot be measured reliably or when the probability is <50%. For these cases, a regular process is in place to determine whether contingent liabilities should be recognised on the Solvency II balance sheet.

The a.s.r. non-life Solvency II capital ratio does not include contingent liabilities.

D.3.2 Reconciliation from Solvency II equity to EOF

The differences described in the above sections are the basis for the reconciliation of IFRS equity to equity Solvency II. To reconcile from Solvency II Equity to EOF, the following movements are taken into consideration:

Subordinated liabilities

Not applicable for a.s.r. non-life.

Foreseeable dividends and distributions

Not applicable for a.s.r. non-life.

Deductions for participations in financial and credit institutions

Participations in financial and credit institutions exceeding 10% are not supervised by the Solvency II framework and are therefore excluded from the eligible own fund items.

Tier 3 Limitations In accordance with the Delegated Regulation EOF is divided in tiering components. There are boundary conditions related to the size of these components. Excess of this limits results in capping of EOF. For a.s.r. non-life capping does not apply per the fourth quarter of 2020.

D.4 Alternative methods for valuation

a.s.r. non-life does not apply alternative methods for valuation.

D.5 Any other information

Not applicable for a.s.r. non-life.

E Capital management

Key figures

Eligible own Funds

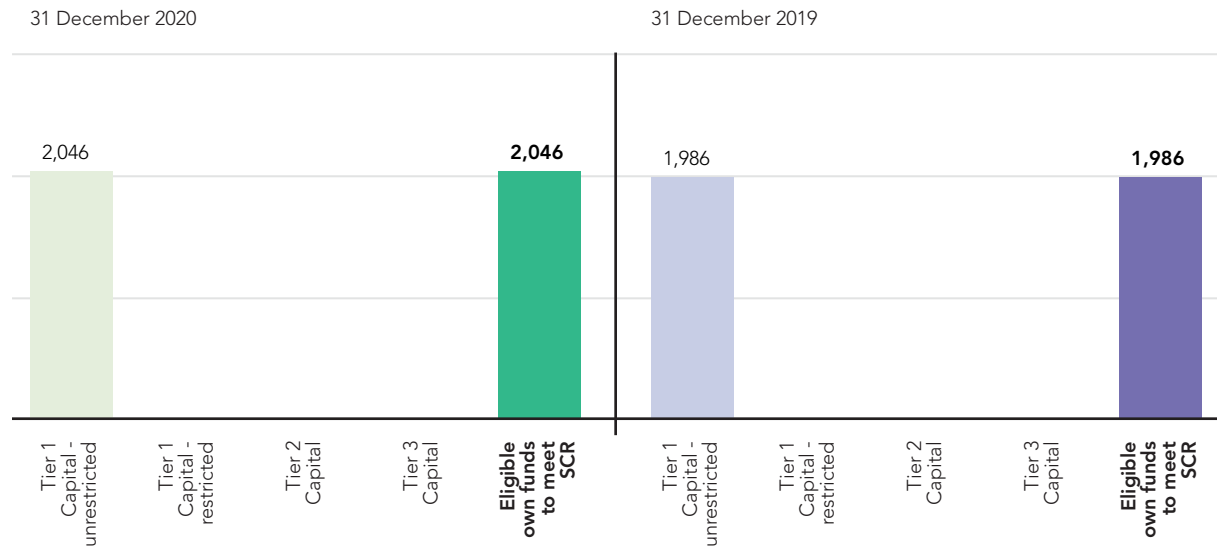

SCR

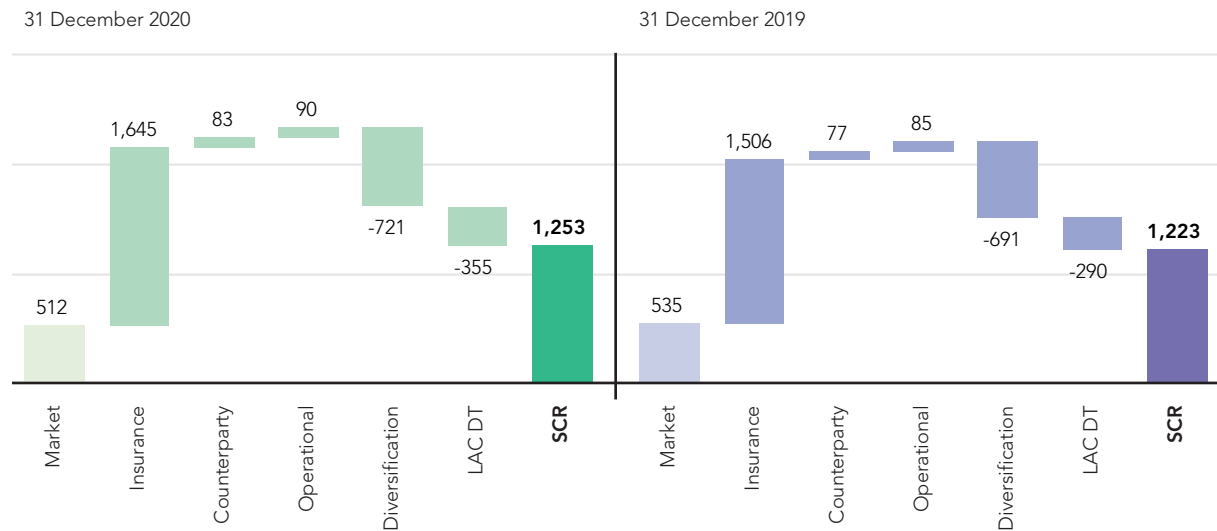

The solvency ratio stood at 163% as at 31 December 2020 based on the standard formula as a result of € 2,046 million EOF and € 1,253 million SCR.

Reconciliation total equity IFRS vs EOF Solvency

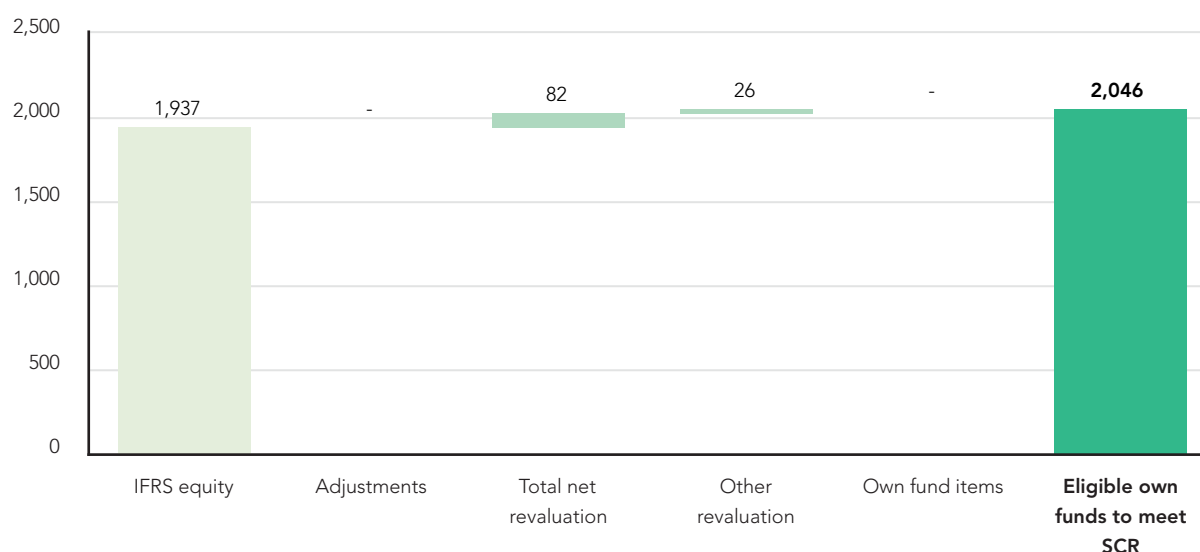

The table above presents the reconciliation of IFRS equity to the solvency II as per 31 December 2020. The difference between the IFRS equity and the eligible own funds at year-end 2020 is mainly the result of revaluations of loans and mortgages and the technical provisions (€ 82 million) as well as revaluation of participations (€ 26 million).

E.1 Own funds

E.1.1 Capital management objectives

Management

Overall capital management is administered at group level. a.s.r. currently plans to consider investing capital above the Solvency II ratio (calculated based on the standard formula) of 160% (management threshold level) with the objective of creating value for its shareholders. If and when a.s.r. operates at a level considerably above the management threshold level and it believes that it cannot invest this capital in value-creating opportunities for a prolonged period of time, it may decide to return (part of this) capital to shareholders. If a.s.r. chooses to return capital, it plans to do so in a form that is efficient for shareholders at that time. a.s.r. actively manages its in-force business, which is expected to result in free capital generation over time. Additionally, business improvement and balance sheet restructuring should improve the capital generation capacity while advancing the risk profile of the company. The legal entities are individually capitalised and excess capital over management's targets for the legal entities is intended to be up-streamed to the holding company as far as is needed for amongst others covering external dividend, coupon payments on hybrids/senior financing instruments and holding costs and in so far the local regulations and the internal risk appetite statement allow

Objectives

The group is committed to maintain a strong capital position in order to be a robust and sustainable insurer for its policyholders and other stakeholders. The objective is to maintain a solvency ratio well above the minimum levels as defined in the risk appetite statements and above the relevant management threshold levels. Sensitivities are periodically performed for principal risks and annual stress tests are performed to test a.s.r.'s robustness to withstand moderate to severe scenarios. An additional objective is to achieve a combination of a capital position and a risk profile that is at least in line with a "single A" rating by Standard & Poor's.

The SCR is reported on a quarterly basis and proxies are made on both a monthly and weekly basis. The internal minimum solvency ratio for a.s.r. non-life as formulated in the risk appetite statement is 110%. The lower limit solvency target is 130%. The management threshold level for the solvency ratio is above 150%. The solvency ratio stood at 163% at 31 December 2020, which was above the internal requirement of 110% and the management threshold level of 150%.

In accordance with a.s.r.'s dividend policy, the liquidity of the underlying entities is not taken into account for the liquidity position of the group. However, the capital is recognised in the capital position of the group, since a.s.r. has the ability to realise the capital of this OTSO, for example by selling the entity.

a.s.r. non-life is capitalised separately, and excess capital over management's targets are intended to be up-streamed to the holding company to the extent local regulations allow and within the internal risk appetite statement.

The table below shows how the eligible own funds of a.s.r. non-life relate to the different capital targets.

Market value own funds under SCR

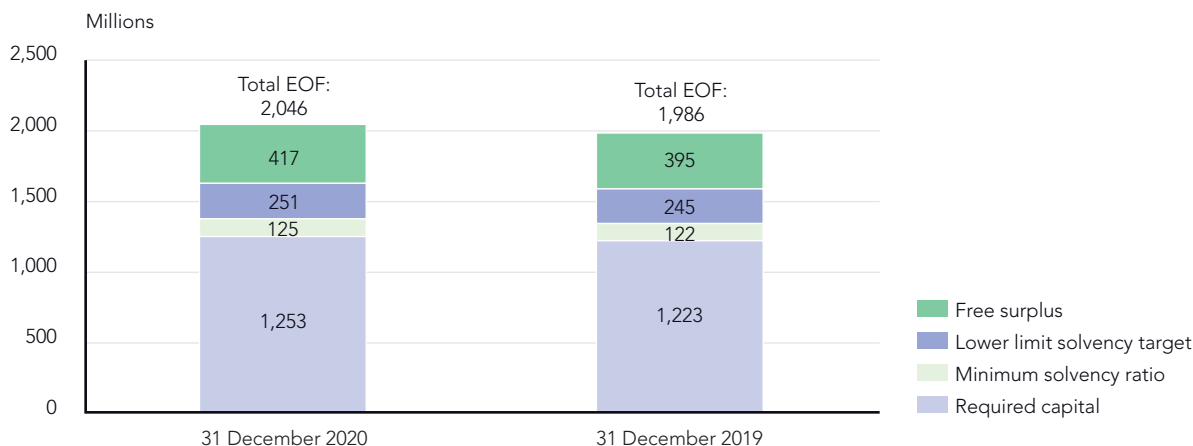

E.1.2 Tiering own funds

The table below details the capital position of a.s.r. non-life as at the dates indicated. With respect to the capital position, Solvency II requires the insurers to categorize own funds into the following three tiers with differing qualifications as eligible available regulatory capital:

- Tier 1 capital consists of Ordinary Share Capital and Reconciliation reserve.
- Tier 2 capital consists of ancillary own funds and basic Tier 2. Ancillary own funds consist of items other than basic own funds which can be called up to absorb losses. Ancillary own fund items require the prior approval of the supervisory authority. a.s.r. non-life has no ancillary own fund items.
- Tier 3 consists of Deferred tax assets. a.s.r. non-life has no Tier 3 own fund items. a.s.r. non-life has a deferred tax liability of € 114 million.

The rules impose limits on the amount of each tier that can be held to cover capital requirements with the aim of ensuring that the items will be available if needed to absorb any losses that might arise.

Eligible Own Funds to meet the SCR

	31 December 2020	31 December 2019
Tier 1 capital - unrestricted	2,046	1,986
Tier 1 capital - restricted	-	-
Tier 2 capital	-	-
Tier 3 capital	-	-
Eligible own funds to meet SCR	2,046	1,986

E.1.3 Own funds versus MCR

The MCR calculation is based on the standard formula.

Eligible Own Funds to meet the MCR

	31 December 2020	31 December 2019
Tier 1 capital - unrestricted	2,046	1,986
Tier 1 capital - restricted	-	-
Tier 2 capital	-	-
Tier 3 capital	-	-
Eligible own funds to meet MCR	2,046	1,986

According to (Directive 2009/138 EU article 230 Sub 2a) the Solvency Capital Requirement of a.s.r. non-life shall have as a minimum the sum of the following:

- a) the Minimum Capital Requirement as referred to in Article 129 of the participating insurance or reinsurance undertaking;
- b) the proportional share of the Minimum Capital Requirement of the related insurance and reinsurance undertakings.

According to Delegated Regulation article 248 to 251 the MCR of the related insurance and reinsurance undertakings is calculated as a linear function of premiums, technical provisions and capital at risk. The MCR (€ 564 million) of a.s.r. non-life equals the sum of the MCR of the related insurance undertakings.

E.1.4 List of hybrid loans

There are no hybrid loans at a.s.r. non-life.

E.2 Solvency Capital Requirement

Capital requirement

The required capital stood at € 1,253 million per 31 December 2020. The required capital (before diversification) consists for € 512 million out of market risk, € 83 million counterparty risk and the insurance risk amounted to € 1,645 million as per 31 December 2020.

The table below presents the solvency ratio as at the date indicated. The Solvency II ratios presented are not final until filed with the regulators.

Solvency II ratio		
	31 December 2020	31 December 2019
Eligible Own Funds Solvency II	2,046	1,986
Required capital	1,253	1,223
Solvency II ratio	163%	162%

Under Solvency II it is permitted to reduce the required capital with the mitigating tax effects resulting from a 1 in 200 year loss ("Shock loss"). There is a mitigating tax effect to the extent that the Shock loss (BSCR + Operational risk) is deductible for tax purposes and can be compensated with taxable profits. This positive tax effect can only be taken into account when sufficiently substantiated ('more likely than not'). a.s.r. non-life included a beneficial effect on its solvency ratio(s) due to the application of the LAC DT. The LAC DT benefit of a.s.r. non-life amounted to € 355 million (2019: € 290 million).

Relevant regulation and current guidance (Delegated Regulation, Level 3 guidelines, Dutch Central Bank Q&As and IAS 12) is taken into account in the development of the LAC DT methodology. a.s.r. non-life uses a 'basic' model for the LAC DT. In the advanced model also future fiscal profits expected projections of the DTL and DTA are used to underpin the LAC DT, while in the basic model no future profits are used. Both models are and will be updated in case constrained by additional guidance or legislation provided.

Standard & Poor's confirmed the single A rating of a.s.r. non-life on 23 September 2020.

Ratings				
Ratings Standard & Poor's	Type	Rating	Outlook	Rating & outlook since
ASR Schadeverzekering N.V.	FSR	A	Stable	23 August 2012
ASR Schadeverzekering N.V.	CCR	A	Stable	23 August 2012

CCR: counterparty credit rating

FSR: insurer financial strength rating

Rating reports can be found on the a.s.r. website: <http://asrnl.com/investor-relations/ratings>.

E.3 Use of standard equity risk sub-module in calculation of Solvency Capital Requirement

Transitional measure for equity risk applies for shares in portfolio at 01-01-2016. The SCR equity shock is 22% at 01-01-2016, and linear increasing to (i) 39% + symmetric adjustment for type I shares and (ii) 49% + symmetric adjustment for type II shares.

E.4 Differences between Standard Formula and internal models

a.s.r. solvency is governed by a standard formula, rather than the self-developed internal model. The Executive Board believes that this should enhance transparency and consistent interpretation.

E.5 Non-compliance with the Minimum Capital Requirement and non-compliance with the Solvency Capital Requirement

As a.s.r. non-life has not faced any form of non-compliance with the MCR or significant non-compliance with the SCR during the reporting period or at the reporting date, no further information is included here.

www.asrnl.com

a.s.r. 
de nederlandse
verzekerings
maatschappij
voor alle
verzekeringen